

# Plat of Survey

Lot 15 in Lasley's Point Lake Winneconne Farm Plat, Located in the Fractional Section 09,  
Township 19 North, Range 15 East, Town of Winneconne, Winnebago County, Wisconsin.

Public Trust Information  
s.236.20 (6) "Any land below the ordinary  
high water mark of a lake or a navigable  
stream is subject to the public trust in  
navigable waters that is established under  
article IX, section 1, of the state  
constitution."

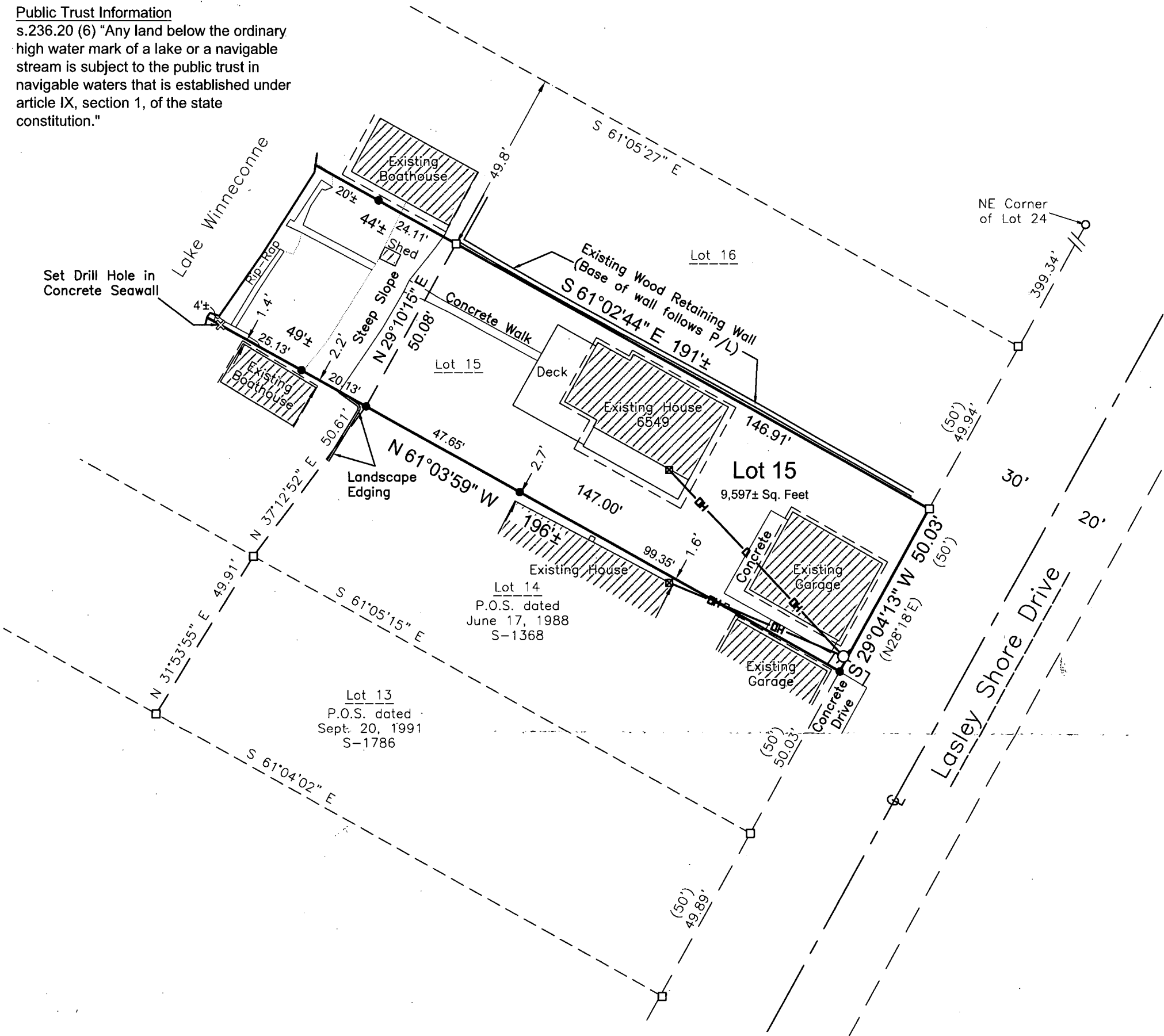

## Surveyor's Certificate

I, Scott R. Andersen, Professional land surveyor, hereby certify that in full compliance with the provisions of Chapter A-E 7 of the Wisconsin Administrative Code, and under the direction and control of Bert J. Schmitz and Ginger S. Michael-Schmitz, the property owners, that this survey is correct to the best of my knowledge and belief, and that this land is Lot 15 in Lasley's Point Lake Winneconne Farm Plat, Located in the Fractional Section 09, Township 19 North, Range 15 East, Town of Winneconne, Winnebago County, Wisconsin, containing 9,597 Square Feet more or less of land described as follows:

Being ALL of Lot 15 in Lasley's Point Lake Winneconne Farm Plat, Located in Fractional Section 09, Township 19 North, Range 15 East, Town of Winneconne, Winnebago County, Wisconsin, subject to littoral rights and all easements and restrictions of record.

Given under my hand this 30<sup>th</sup> day of Dec., 20 18.

The field work was completed on 10/7/18.

SCOTT R. ANDERSEN  
S-3169  
OMPRO  
WI  
Scott R. Andersen, Wisconsin Professional Land Surveyor No. S-3169  
scott@davel.pro

### LEGEND

- 3/4" x 18" Steel Rebar @ 1.50lbs/LF SET
- ⊗ Chiseled "X" or Drill Hole SET
- 3/4" Rebar Found
- 1" Iron Pipe Found
- 2" Iron Pipe Found
- ⊗ Utility Meter
- Utility Pole
- ( ) Recorded As

03060

Bearings are referenced to the Winnebago County coordinate system

**Davel Engineering & Environmental, Inc.**  
Civil Engineers and  
Land Surveyors  
1811 Racine Street  
Menasha, Wisconsin  
Ph. 920-991-1866, Fax 920-830-9595

Survey for:  
Mr. and Mrs. Schmitz  
6549 Lasley Shore Drive  
Winneconne, WI 54986

Drafted by: scott  
12/30/2018  
Sheet : POS 1 of 1