

# PLAT OF SURVEY

ALL OF LOT 14, LASLEY'S POINT LAKE WINNECONNE FARM  
PLAT, SECTION 9, TOWNSHIP 19 NORTH, RANGE 15 EAST,  
TOWN OF WINNECONNE, WINNEBAGO COUNTY, WISCONSIN.

I Andrew Hunter, Wisconsin Professional Land Surveyor, certify that I have surveyed the above described property and that, to the best of my knowledge and belief, the above map is a correct representation thereof and shows the size and location of the property, its exterior boundaries, and visible encroachments, if any. I further certify that I have complied with Chapter AE7 of WI Administrative Code. This survey is made for the exclusive use of the present owners of the property and also those who purchase, mortgage or guarantee title thereto, within one (1) year from the date hereof.

*Andrew Hunter*

November 15, 2018

Andrew Hunter, Professional Land Surveyor S - 2835

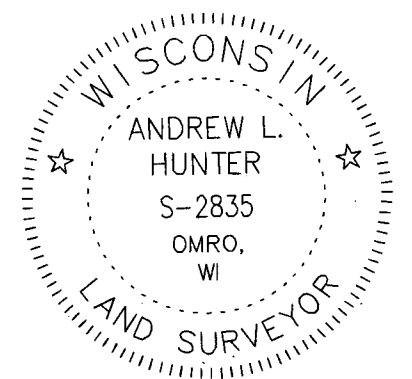

**LAKE WINNECONNE**

**LASLEY SHORE ROAD  
(50 FT.)**

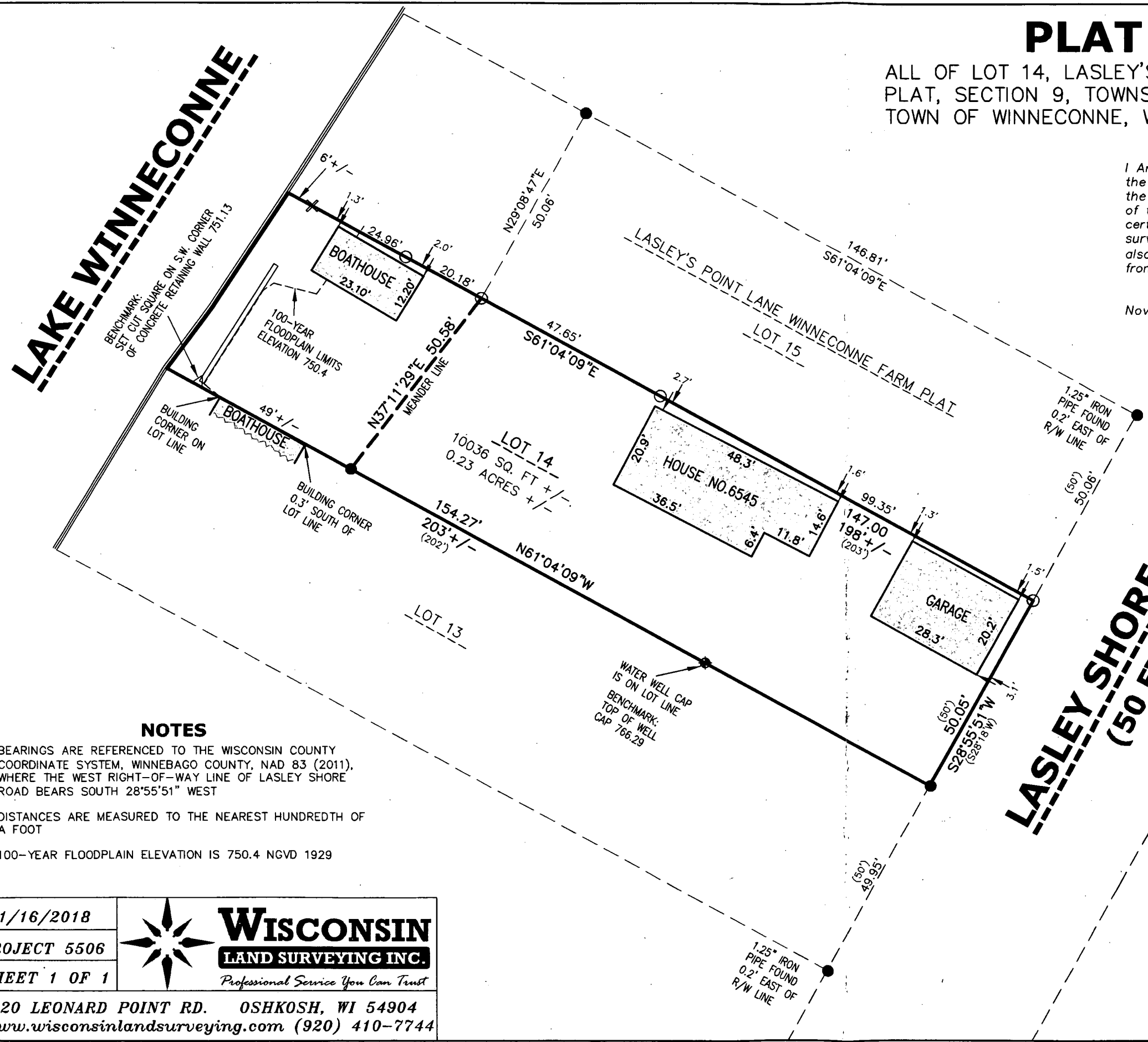

## NOTES

BEARINGS ARE REFERENCED TO THE WISCONSIN COUNTY COORDINATE SYSTEM, WINNEBAGO COUNTY, NAD 83 (2011), WHERE THE WEST RIGHT-OF-WAY LINE OF LASLEY SHORE ROAD BEARS SOUTH 28°55'51" WEST

DISTANCES ARE MEASURED TO THE NEAREST HUNDREDTH OF A FOOT

100-YEAR FLOODPLAIN ELEVATION IS 750.4 NGVD 1929

## LEGEND

- INDICATES FOUND 1" IRON PIPE
- INDICATES FOUND 3/4" IRON REBAR
- ✕ INDICATES FOUND CUT NOTCH



SCALE 1"=30'

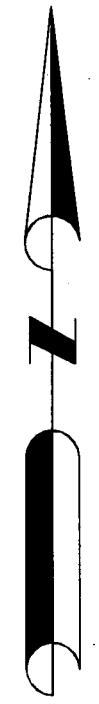

11/16/2018

PROJECT 5506

SHEET 1 OF 1

**WISCONSIN**  
LAND SURVEYING INC.  
*Professional Service You Can Trust*

5020 LEONARD POINT RD. OSHKOSH, WI 54904  
www.wisconsinlandsurveying.com (920) 410-7744