

# PLAT OF SURVEY

LOT 34 IN "LASLEY'S POINT LAKE WINNECONNE FARM PLAT", IN THE TOWN OF WINNECONNE, WINNEBAGO COUNTY WISCONSIN.

SURVEY FOR:  
DON KASTEIN  
6619 LASLEY SHORE DRIVE  
WINNECONNE, WI 54986

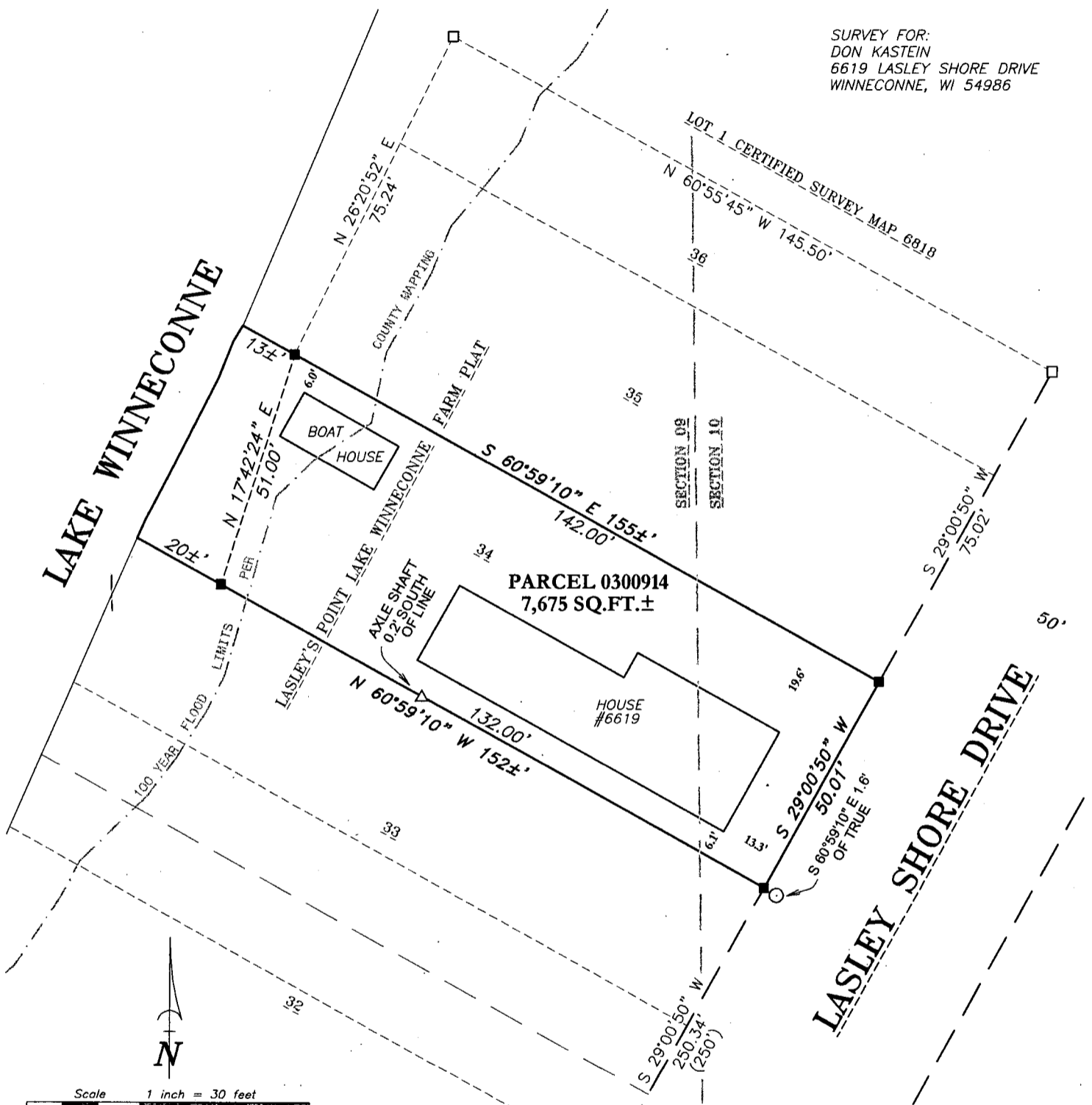

Scale 1 inch = 30 feet  
0 15 30 60

BEARINGS ARE REFERENCED TO THE WINNEBAGO COUNTY COORDINATE SYSTEM OF 1983(1997)

## LEGEND

- 1-1/4" O.D. IRON PIPE SET, 18" LONG, WEIGHING 1.130 LBS. PER LIN. FOOT
- 3/4" REBAR FOUND
- 1-1/4" O.D. IRON PIPE FOUND
- ⊕ GOVERNMENT CORNER FOUND
- ( ) RECORDED AS

1-1/4" IP  
NE CORNER  
LOT 28

## SURVEYOR'S CERTIFICATE

I hereby certify that I have surveyed the property as shown, according to official records and that the plat above drawn is an accurate and correct representation of said survey.

*James E. Smith* Aug 26, 2015  
Wisconsin Professional Land Surveyor Date

**Martenson & Eisele, Inc.**



109 West Main Street  
Omro, WI 54963  
www.martenson-eisele.com  
P 920.685.6240 F 920.685.6340

Planning  
Environmental  
Surveying  
Engineering  
Architecture



PROJECT NO. 0-1978-001

FILE 1978001POS.DWG

THIS INSTRUMENT WAS DRAFTED BY: DSL