SE 1/4 SE 1/4

PLAT OF SURVEY
OF

A PART OF THE SE.1/4 OF SECTION 9, T.19N., R.15E, TOWN OF WINNECONNE, WINNEBAGO COUNTY, WISCONSIN.

SURVEY FOR: JOHN ANDREWS
6591 LASLEY SHORE ROAD
WINNECONNE, WI. 54986

SURVEY PERFORMED PER DOCUMENT NO. 753239

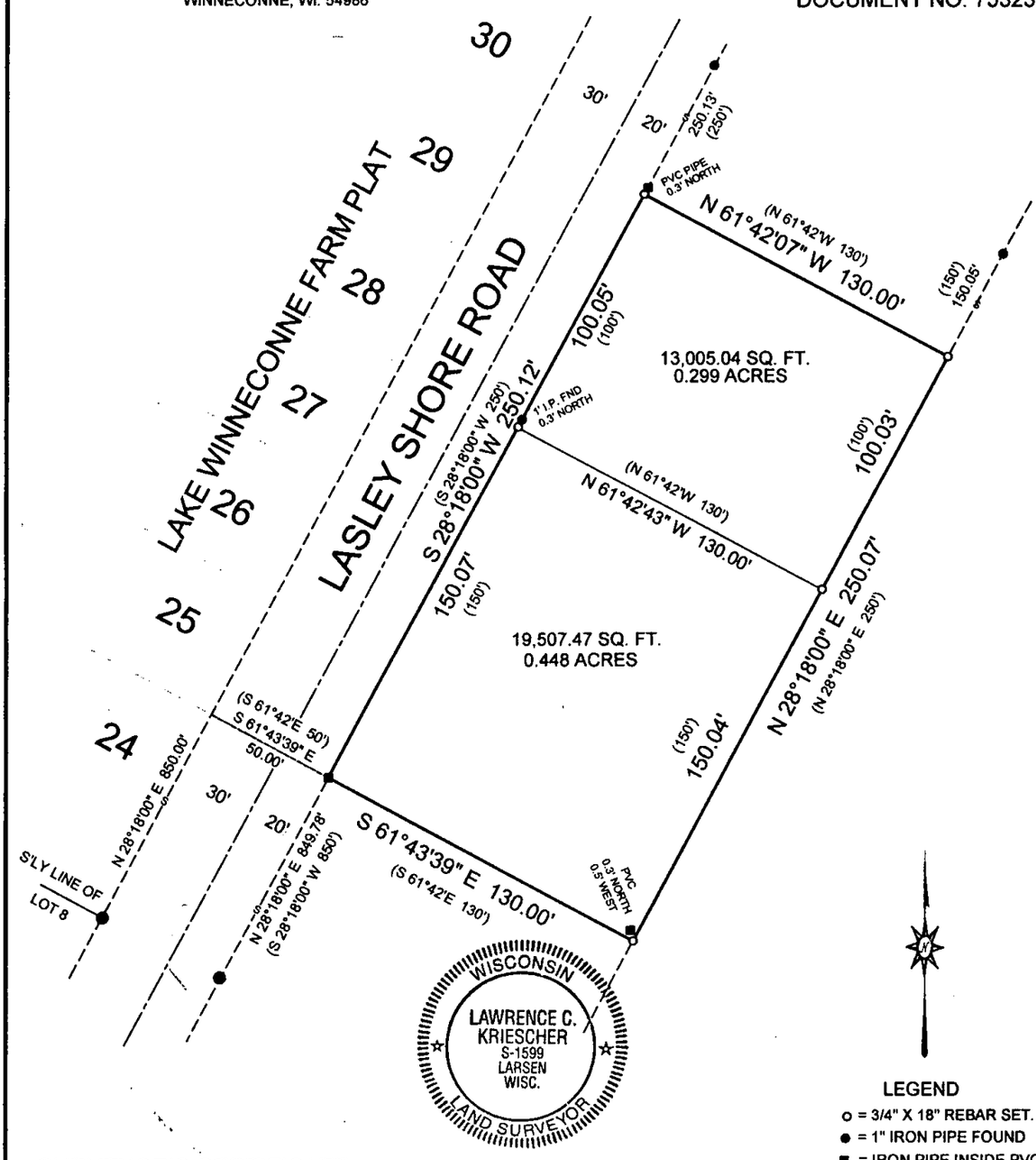

LEGEND
- o = 3/4" X 18" REBAR SET.
- ● = 1" IRON PIPE FOUND
- ■ = IRON PIPE INSIDE PVC PIPE FOUND

SURVEYOR'S CERTIFICATE:
I, LAWRENCE C. KRIESCHER, WISCONSIN REGISTERED LAND SURVEYOR, HEREBY CERTIFY THAT I HAVE SURVEYED THE ABOVE DESCRIBED PROPERTY AND THAT THE MAP SHOWN IS A TRUE AND ACCURATE REPRESENTATION THEREOF TO THE BEST OF MY KNOWLEDGE AND BELIEF.

DATED THIS 12TH DAY OF MARCH 2007

Lawrence C. Kriescher

WISCONSIN REGISTERED LAND SURVEYOR S-1599
LAWRENCE C. KRIESCHER

0' 60' 120' 180'

ALL BEARINGS REFERENCED TO THE WEST LINE OF LASLEY SHORE ROAD RECORDED TO BEAR N.28°18'E.

NOTEBOOK: 17 PAGE:21

L.C. KRIESCHER AND ASSOCIATES LLC.
140 WEST MAIN STREET P.O. BOX 14
WINNECONNE, WI 54986
920-582-0133

BOUNDARY SURVEY & LAND DESIGN

PROJECT NO. 270202
FILE NO. ANDREWS.DWG
DWG. NO. L-294