

PLAT OF SURVEY

LOT 43 AND 43A, IN WENTZEL BROS. ASSESSOR'S PLAT, BEING PART OF GOVERNMENT LOT 3 IN SECTION 8, TOWNSHIP 19 NORTH, RANGE 15 EAST, TOWN OF WINNECONNE, WINNEBAGO COUNTY, WISCONSIN.

LAKE WINNECONNE

SURVEY FOR:
JACKIE HEATH
6815 OAK HILL ROAD
OMRO, WI 54963

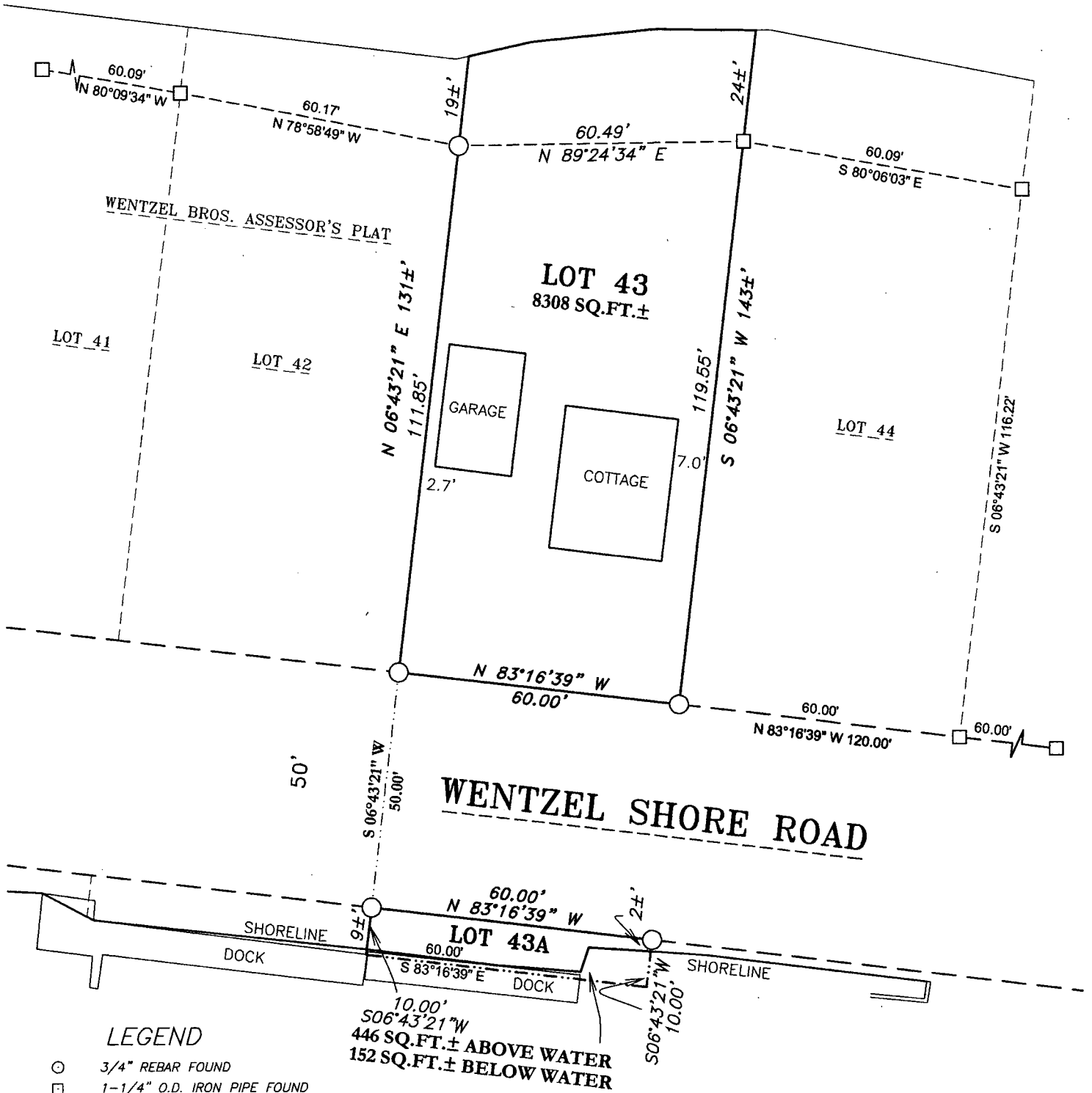

SURVEYOR'S CERTIFICATE

I hereby certify that I have surveyed the property as shown, according to official records and that the plat above drawn is an accurate and correct representation of said survey.

James E. Smith JUNE 5, 2018
Wisconsin Professional Land Surveyor Date

BEARINGS ARE REFERENCED TO THE WINNEBAGO COUNTY COORDINATE SYSTEM OF 1983(1997)

Scale 1 inch = 40 feet
0 20 40 80

Martenson & Eisele, Inc.



101 West Main Street
Omro, WI 54963
www.martenson-eisele.com
P 920.685.6240 F 920.685.6340

Planning
Environmental
Surveying
Engineering
Architecture



PROJECT NO. 0-2273-001

FILE 2273001POS.DWG

THIS INSTRUMENT WAS DRAFTED BY: DSL