

PLAT OF SURVEY

LOTS FORTY-ONE (41) AND FORTY-ONE A (41A) IN WENTZEL BROS. ASSESSOR'S PLAT, IN THE TOWN OF WINNECONNE, WINNEBAGO COUNTY, WISCONSIN. BEING LANDS DESCRIBED IN DOCUMENT NUMBER 770601.

LEGEND:

- = 1" X 24" I.D. ROUND IRON PIPE SET, WEIGHING 1.13 LBS. PER LIN. FT.
- Ⓟ = 1" I.D. IRON PIPE FOUND
- Ⓡ = 3/4" SOLID ROUND IRON REBAR FOUND
- = P.K. NAIL SET
- () = RECORDED AS
- x- = EXISTING FENCE

CLIENT:

PAT GAMBSKY
P.O. BOX 614
MENASHA, WI 54952

NOTE:

ENTIRE PROPERTY IS LOCATED WITHIN THE 100 YEAR REGIONAL FLOOD PLAIN AS PER FEDERAL EMERGENCY MANAGEMENT AGENCY MAPPING, COMMUNITY-PANEL NUMBER 55139C0065E, EFFECTIVE DATE: MARCH 17, 2003.

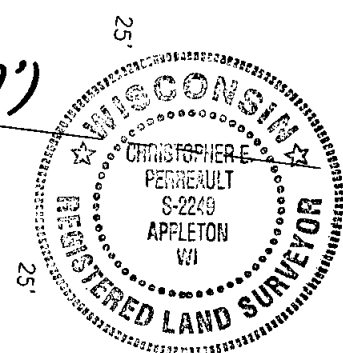
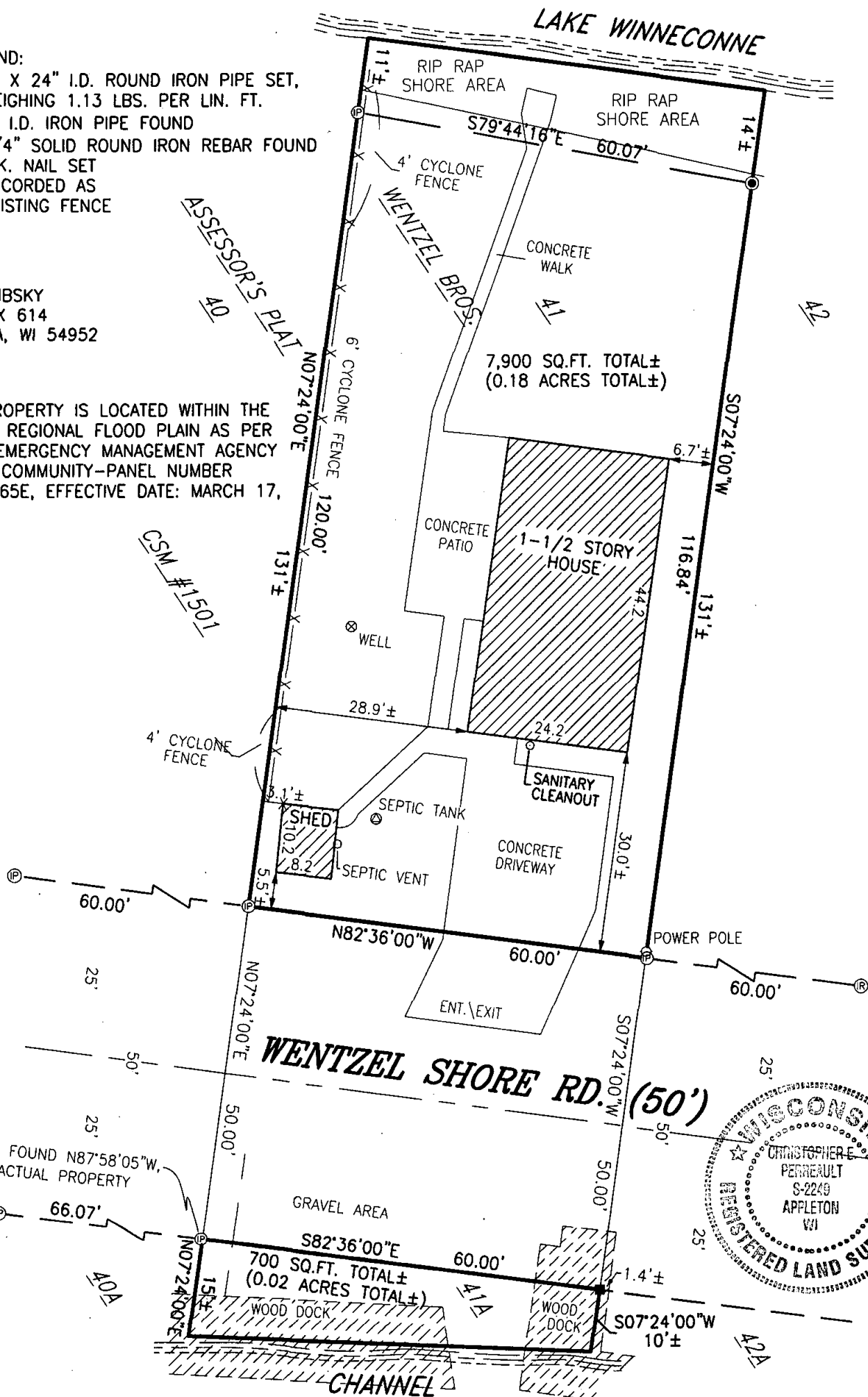

NORTH IS REFERENCED TO THOSE BEARINGS SHOWN ON "WENTZEL BROS. ASSESSOR'S PLAT" LOCATED IN SECTION 8 & 17, ALL IN TOWNSHIP 19 NORTH, RANGE 15 EAST, TOWN OF WINNECONNE, WINNEBAGO COUNTY, WISCONSIN.

I HEREBY CERTIFY THAT I HAVE SURVEYED THE ABOVE DESCRIBED PROPERTY AS SHOWN ACCORDING TO THE OFFICIAL RECORDS AND THAT THIS PLAT OF SURVEY IS A CORRECT REPRESENTATION OF SAID SURVEY

Christopher E. Perreault
CHRISTOPHER E. PERREAULT, RLS-2249
10-30-06
DATED

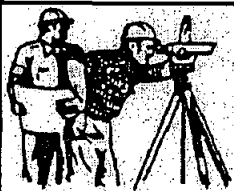

CAROW LAND SURVEYING CO., INC.

615 N. LYNDALE DRIVE., P.O. BOX 1297
APPLETON, WISCONSIN 54912-1297
PHONE 920-731-4168 FAX 731-5673

SCALE
1" = 20'
DRAWN BY
cp-dv DGV
PROJECT NO.
A0610.18