

PLAT OF SURVEY

A SURVEY OF UNITS 12 & 13, SECOND AMENDMENT TO SUNSHINE HARBOUR, A CONDOMINIUM LOCATED IN GOVERNMENT LOTS 2 & 3 OF FRACTIONAL SECTION 8, THE NE 1/4, NW 1/4 & THE NW 1/4, NE 1/4 OF SECTION 17, TOWNSHIP 19 NORTH, RANGE 15 EAST, TOWN OF WINNECONNE, WINNEBAGO COUNTY, WISCONSIN

SURVEY PREPARED FOR: Kenneth LaPlante
SURVEY DATED: AUGUST 2, 2005

LEGEND	
○	- 5/8" IRON REINF. BAR, FOUND
●	- 3/4" X 18" IRON REINF. BAR, WEIGHING 1.502 LBS./FT., SET

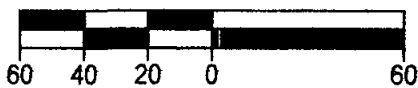

SCALE 1" = 60'

SURVEYOR'S CERTIFICATE

I, William D. Frueh, Registered Land Surveyor No. S-1926, hereby certify that I have surveyed the property, and that this map is a true representation thereof and shows the size and location of the property and its exterior boundaries.

William D. Frueh

William D. Frueh, Registered Land Surveyor

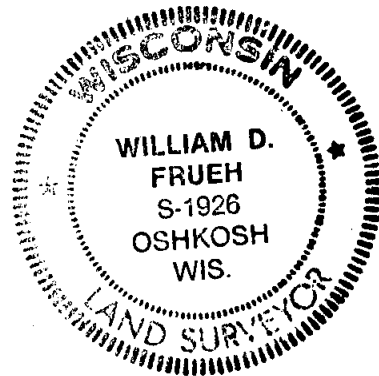
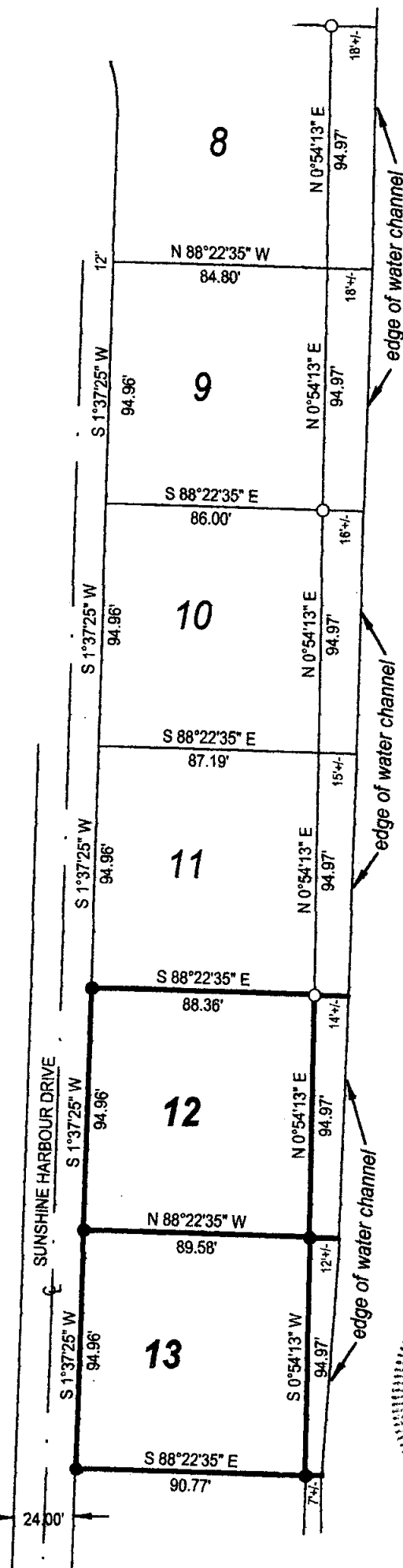

FRUEH CONSULTING SERVICES, LLC

ENGINEERING AND LAND SURVEYING

P. O. Box 282, Oshkosh Wisconsin 54903

TELEPHONE (920) 235-0279