

030-1263

CERTIFICATE OF SURVEY

LOT 2 OF CLARK'S POINT ASSESSOR'S PLAT, IN GOVERNMENT LOTS 1 AND 2, SECTION 4,
TOWNSHIP 19 NORTH, RANGE 15 EAST, TOWN OF WINNECONNE, WINNEBAGO COUNTY, WISCONSIN

SURVEY FOR: TIM & CARLA KOLLER
7107 CLARKS POINT RD.
WINNECONNE, WI 54986
(414) 836-2455

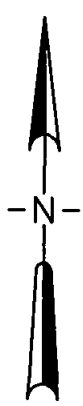
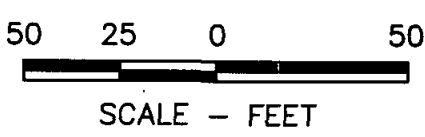
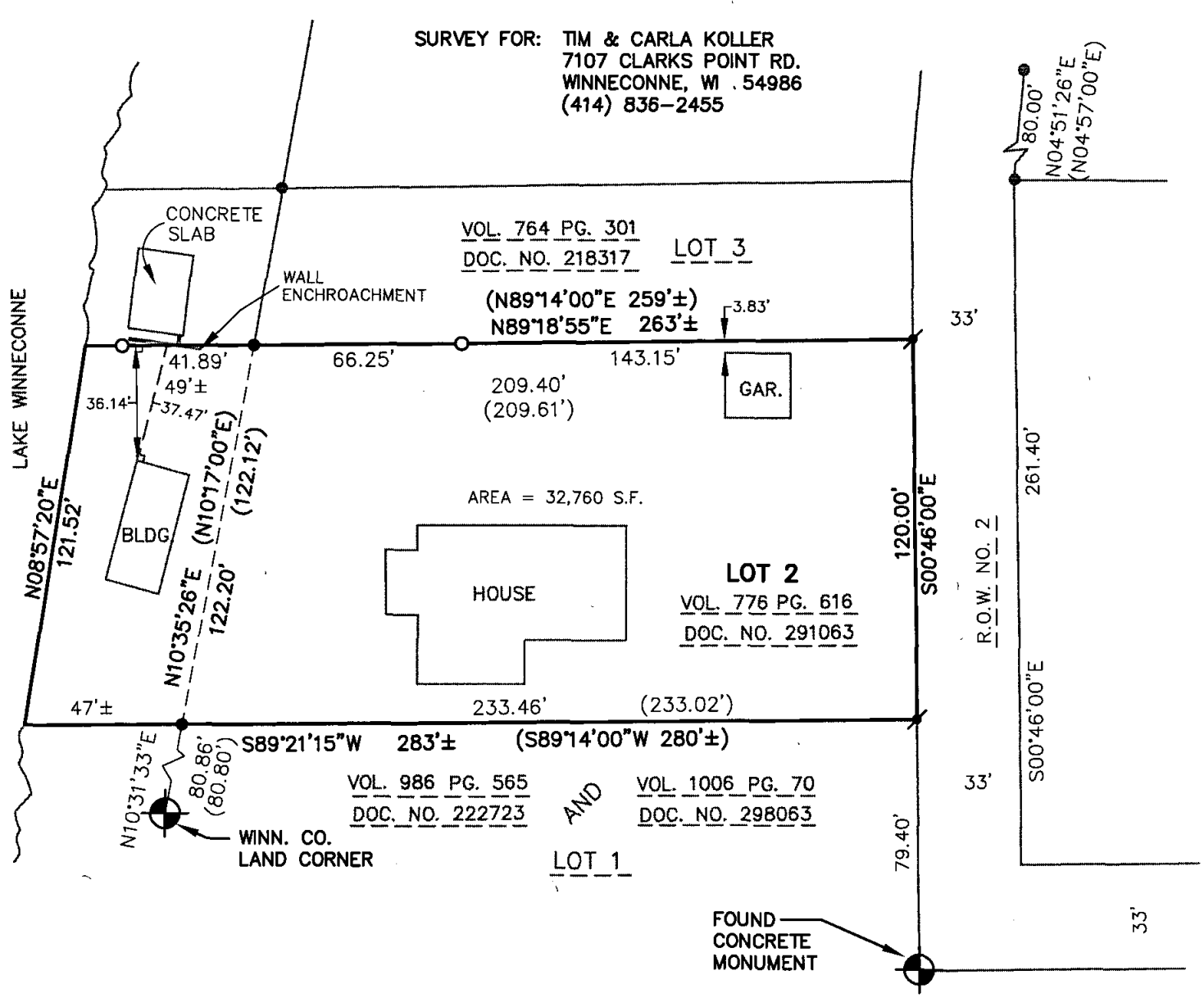

NORTH IS REFERENCED TO THE
EAST LINE OF LOT 2 OF CLARK'S
POINT ASSESSOR'S PLAT WHICH
BEARS S00°49'53"E

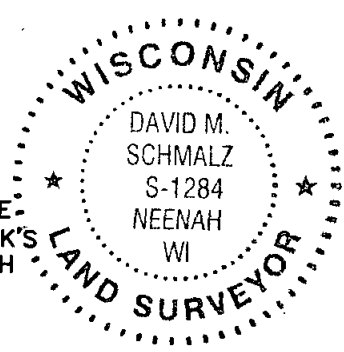

- LEGEND**
- - 3/4" x 24" ROUND IRON BAR WEIGHING 1.5 lbs./lineal ft. SET
 - ✱ - 3/4" ROUND STEEL BAR FOUND
 - - 1" PIPE FOUND
 - ⊕ - CERTIFIED LAND CORNER WINNEBAGO COUNTY
 - () - RECORDED BEARING AND/OR DISTANCE
 - S.F. - SQUARE FEET
 - ⊥ - PERPENDICULAR TO (RIGHT ANGLES)

SURVEYOR'S CERTIFICATE

The property as shown and described on this map was surveyed under my direction and control according to the Wisconsin Administrative Code, Chapter A-E7 of Minimum Standards for Property Surveys, and is a correct representation of said survey, to the best of my knowledge and belief.

9-15-04
date
David M. Schmalz
Registered Land Surveyor

McMAHON ■ ENGINEERS
■ ARCHITECTS
■ SCIENTISTS
ASSOCIATES, INC. ■ SURVEYORS
1445 McMahon Drive Neenah, WI 54956

Project No. K0957 940653 Date 9-13-04 Scale 1"=50'
Drawn By CWK Field Book 874 Page 65
Mailing Address:
P.O. Box 1025 Neenah, WI 54957-1025
TEL: 414-751-4200 FAX: 414-751-4284

ckalkofen W:\DWG\K0957\940653\dwg\COS.dwg 09/14/04 9:20 AM
File