

PLAT OF SURVEY

LOT 11 OF "CLARK'S POINT ASSESSOR'S PLAT, IN PART OF GOVERNMENT LOT 2 OF SECTION 4, TOWNSHIP 19 NORTH, RANGE 15 EAST, TOWN OF WINNECONNE, WINNEBAGO COUNTY, WISCONSIN.

SURVEY FOR:
WILLIAM BASSETT
1730 PALISADES DR.
APPLETON, WI 54915

BEARINGS ARE REFERENCED TO THE SOUTH
LINE OF GOVERNMENT LOT 2, SECTION 4,
ASSUMED TO BEAR S 89°01'02" W
Scale 1 inch = 40 feet

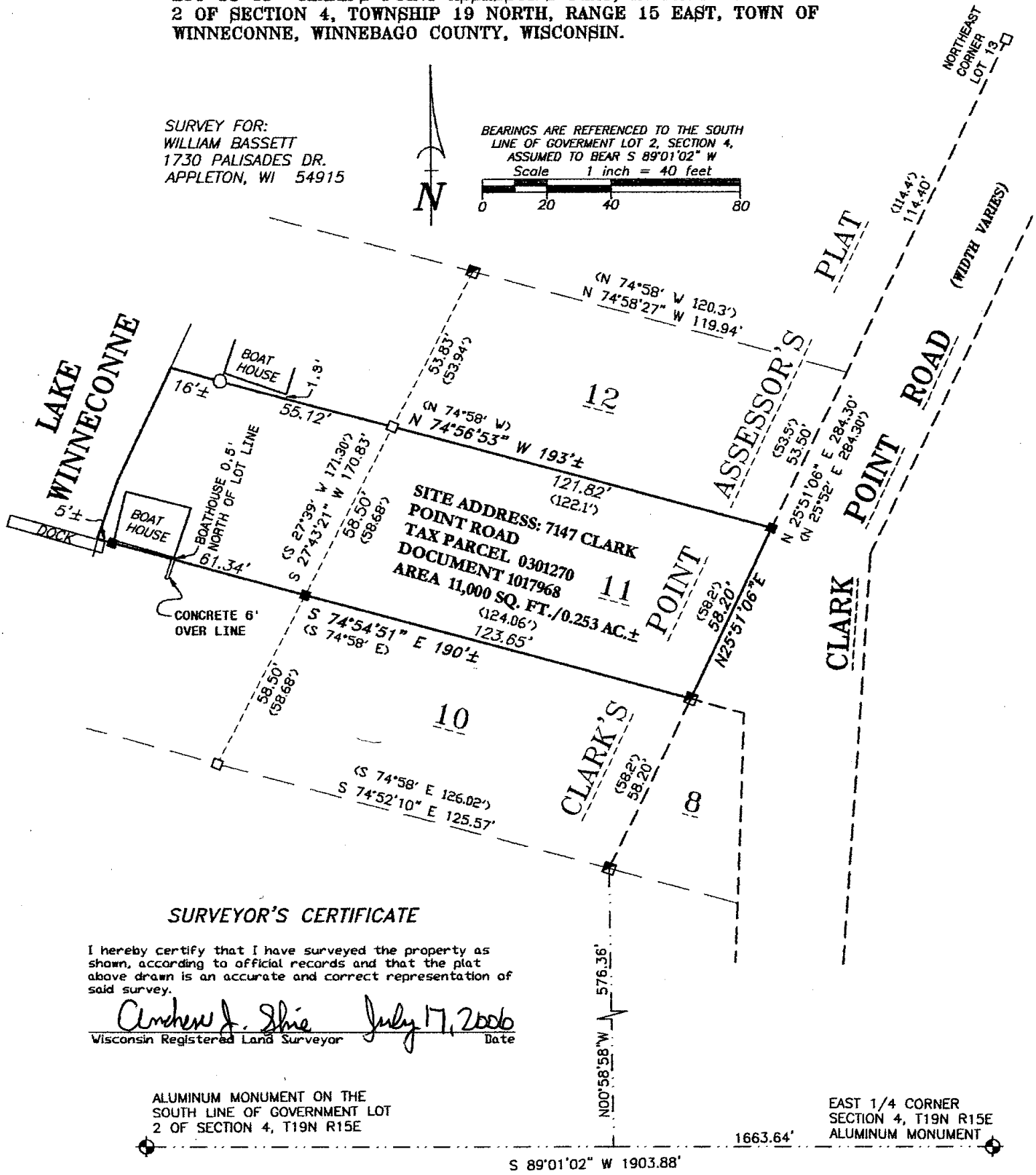
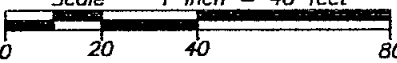

SURVEYOR'S CERTIFICATE

I hereby certify that I have surveyed the property as shown, according to official records and that the plat above drawn is an accurate and correct representation of said survey.

Andrew J. Shie July 17, 2006
Wisconsin Registered Land Surveyor Date

ALUMINUM MONUMENT ON THE
SOUTH LINE OF GOVERNMENT LOT
2 OF SECTION 4, T19N R15E

EAST 1/4 CORNER
SECTION 4, T19N R15E
ALUMINUM MONUMENT

LEGEND

- 1-1/4" O.D. IRON PIPE SET, 18" LONG, WEIGHING 1.130 LBS. PER LIN. FOOT
- 1" O.D. IRON PIPE FOUND
- 2" IRON PIPE FOUND
- 3/4" ROD FOUND
- GOVERNMENT CORNER
- RECORDED AS

Martenson & Eisele, Inc.

Planning - Surveying - Engineering - Architecture

109 W. Main St., Omro, WI 54963

Phone (920) 685-6240 Fax (920) 685-6340

www.martenson-eisele.com

Email meomro@charter.net



PROJECT NO. 0-0414-003

FIELD BOOK SDR/FILE

FILE 0414002POS.DWG

THIS INSTRUMENT WAS DRAFTED BY: AJS