

A Survey of the North Line of Lot 2 of Certified Survey Map No. 7125 as recorded as Document No. 1720621 in the Winnebago County's Register of Deeds office, being Part of Government Lot 3 of Section 4, Township 19 North, Range 15 East, Town of Winneconne, Winnebago County, Wisconsin.

LEGEND

- 3/4" x 18" Steel Rebar @ 1.50lbs/LF SET
- 3/4" Rebar Found
- 1" Iron Pipe Found
- ⊕ Government Corner

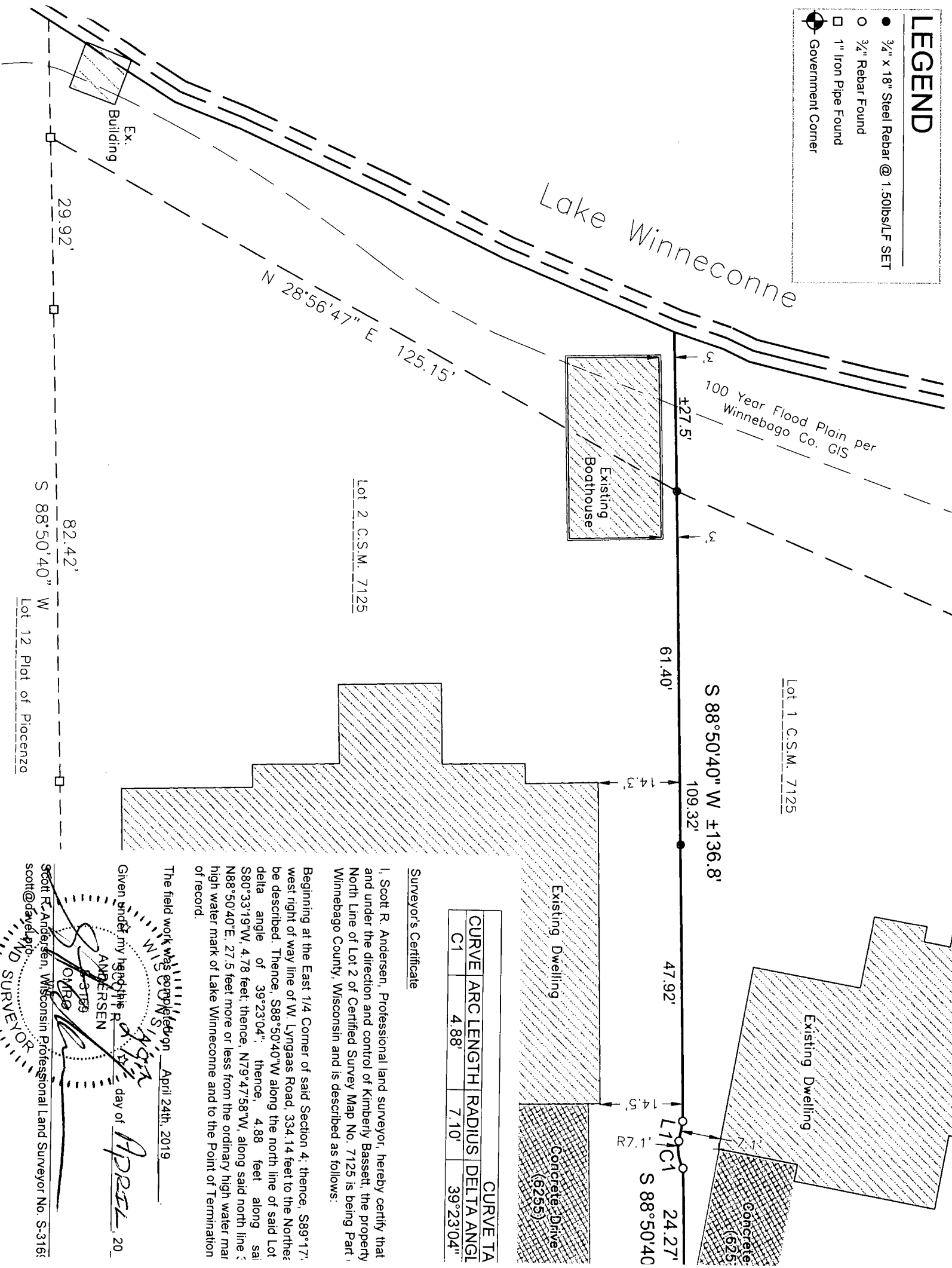

CURVE DATA			
CURVE	ARC LENGTH	RADIUS	DELTA ANGLE
C1	4.88'	7.10'	39°23'04"

Surveyor's Certificate

I, Scott R. Andersen, Professional land surveyor, hereby certify that and under the direction and control of Kimberly Bassett, the property North Line of Lot 2 of Certified Survey Map No. 7125 is being Part Winnebago County, Wisconsin and is described as follows:

Beginning at the East 1/4 Corner of said Section 4; thence, S89°17', west right of way line of W. Lyngaas Road, 334.14 feet to the North; be described. Thence, S88°50'40"W along the north line of said Lot delta angle of 39°23'04"; thence, 4.88 feet along said S80°33'19"W, 4.78 feet; thence, N79°47'58"W, along said north line; N88°50'40"E, 27.5 feet more or less from the ordinary high water mark of Lake Winneconne and to the Point of Termination of record.

The field work was completed on April 24th, 2019.

Given under my hand and seal this 24th day of April, 2019.

SCOTT R. ANDERSEN

3189

Scott R. Andersen, Wisconsin Professional Land Surveyor No. S-3161; scott@delta-pro.com

