

FOR: Woody Garrow
3029 W. Heritage Ave.
Appleton, WI 54914

PLAT OF SURVEY

PROPERTY DESCRIPTION: All of Lots 16, 17, 18 and 19, PLAT OF PIACENZA, Town of Winneconne, Winnebago County, Wisconsin.



SCALE: 1" = 40'

Bearings are referenced to
the recorded PLAT OF
PIACENZA.

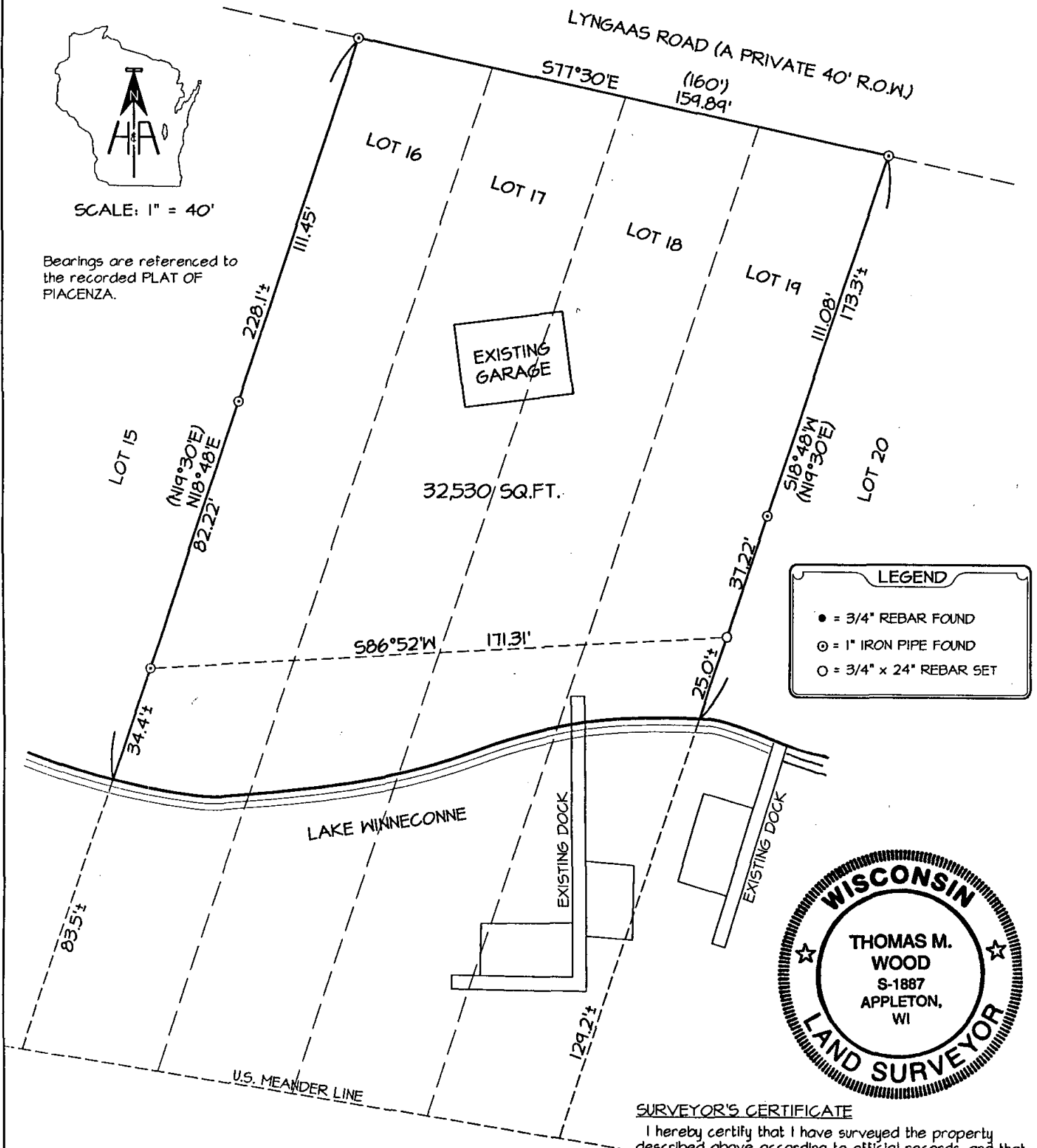

LEGEND	
•	3/4" REBAR FOUND
⊙	1" IRON PIPE FOUND
○	3/4" x 24" REBAR SET



SURVEYOR'S CERTIFICATE

I hereby certify that I have surveyed the property described above according to official records, and that the plat hereon drawn is a correct representation of said survey.

Thomas M. Wood 6-11-02
Thomas M. Wood R.L.S. 1887 Date



**HARRIS
& ASSOCIATES, INC.**
CONSULTING ENGINEERS
AND LAND SURVEYORS

2118 NORTH MEADE ST.
APPLETON, WI 54911
TEL: (920) 133-8371
FAX: (920) 733-4731

DWG NO. AS-8080