

Sec. 4 T. 19 N R. 15 E.

Parcel 030-1284

FOR: Lee Hammen
7229 Clark's Point Road
Winneconne, WI 54986

PLAT OF SURVEY

PROPERTY DESCRIPTION: Lot Twenty Four (24), CLARK'S POINT ASSESSOR'S PLAT, Section 4, T19N, R15E, Town of Winneconne, Winnebago County, Wisconsin



SCALE: 1" = 40'

Bearings are referenced to the recorded CLARK'S POINT ASSESSOR'S PLAT.

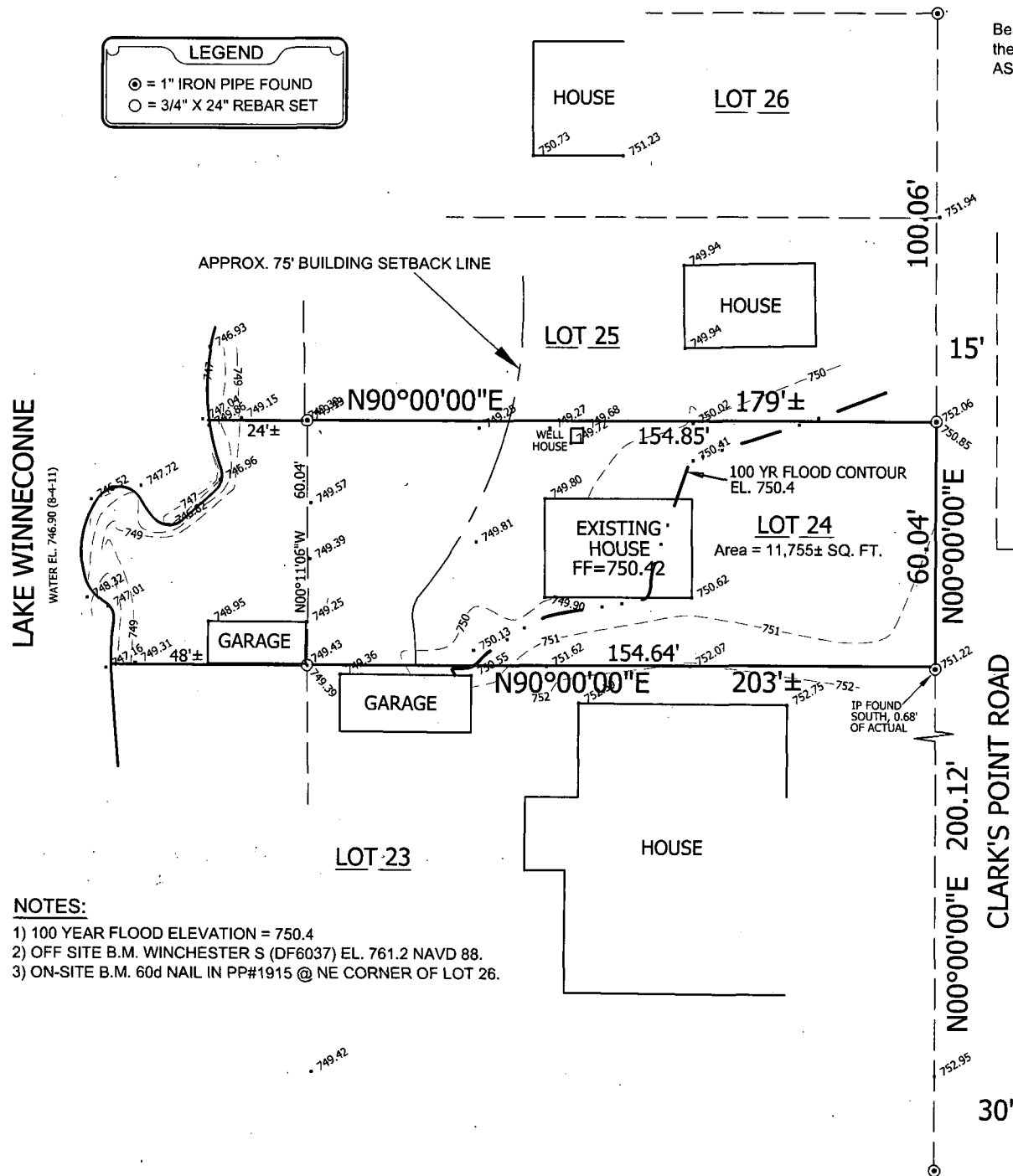
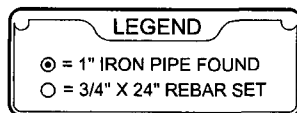

NOTES:

- 1) 100 YEAR FLOOD ELEVATION = 750.4
- 2) OFF SITE B.M. WINCHESTER S (DF6037) EL. 761.2 NAVD 88.
- 3) ON-SITE B.M. 60d NAIL IN PP#1915 @ NE CORNER OF LOT 26.

SURVEYOR'S CERTIFICATE

I hereby certify that I have surveyed the property described above according to official records, and that the plat hereon drawn is a correct representation of said survey.



HARRIS & ASSOCIATES, INC.
CONSULTING ENGINEERS
AND LAND SURVEYORS

2718 NORTH MEADE ST.
APPLETON, WI 54911
TEL: (920) 733-8377
FAX: (920) 733-4731
www.harrisinc.net

Thomas M. Wood RLS-1887

Date

DWG NO. AS-9169