

PLAT OF SURVEY

LOT 32, "CLARK'S POINT ASSESSOR'S PLAT", IN SECTION 4, TOWNSHIP 19 NORTH, RANGE 15 EAST, TOWN OF WINNECONNE, WINNEBAGO COUNTY, WISCONSIN.

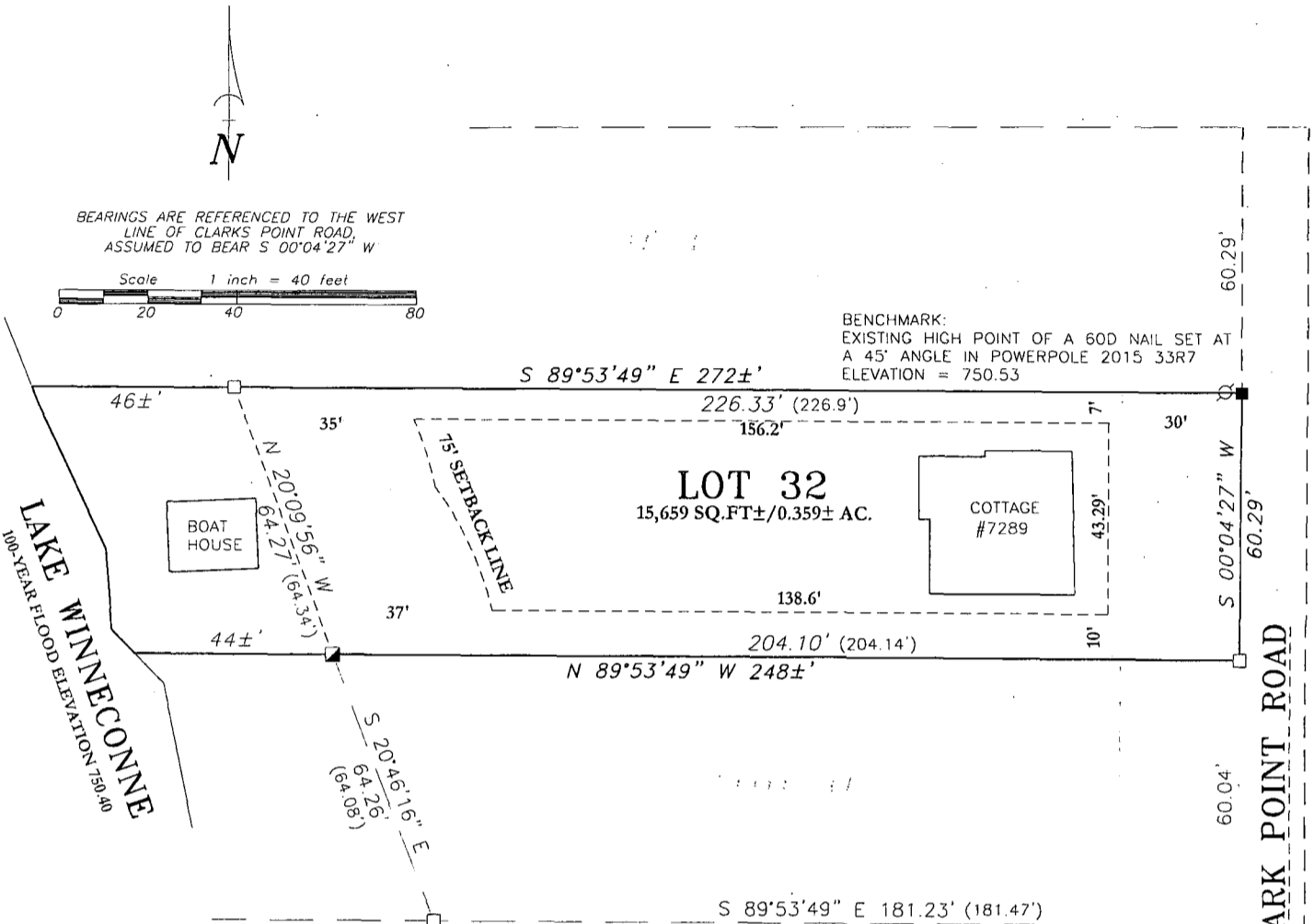

LEGEND

- 1-1/4" O.D. IRON PIPE SET, 18" LONG, WEIGHING 1.130 LBS. PER LIN. FOOT
- 1" O.D. IRON PIPE FOUND
- ▣ 1-1/2" O.D. IRON PIPE FOUND
- () RECORDED AS

SETBACKS WERE DETERMINED BY CANDACE ZEINERT FROM WINNEBAGO COUNTY ZONING OFFICE ON JULY 27TH, 2011.

BUILDING SETBACKS ARE:

- 75' FROM LAKE WINNECONNE
- 30' FROM THE RIGHT-OF-WAY LINE OF CLARKS POINT ROAD
- 7' & 10' SIDEYARD SETBACK

SURVEYOR'S CERTIFICATE

I hereby certify that I have surveyed the property as shown, according to official records and that the plat above drawn is an accurate and correct representation of said survey.

James E. Smith 09.11
 Wisconsin Registered Land Surveyor Date

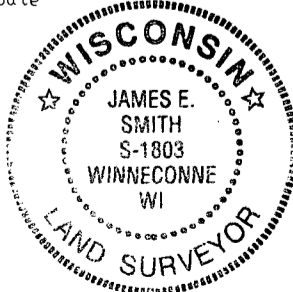

SOUTHEAST LOT CORNER OF LOT 1 OF CSM 5181

SURVEY FOR:
GALLERY HOMES
5405 NICKELS DRIVE
OSHKOSH, WI 54904

Martenson & Eisele, Inc.



109 West Main Street
Omro, WI 54963
www.martenson-eisele.com
P 920.685.6240 F 920.685.6340

Planning
Environmental
Surveying
Engineering
Architecture

PROJECT NO. 0-1593-002
FIELD BOOK 18 PAGE 18
FILE 1593002POS

THIS INSTRUMENT WAS DRAFTED BY: DSL