

PLAT OF SURVEY

THE EAST LINE OF LOT 23 OF "PLAT OF PIACENZA", IN GOVERNMENT LOT 3, SECTION 4, TOWNSHIP 19 NORTH, RANGE 15 EAST, TOWN OF WINNECONNE, WINNEBAGO COUNTY, WISCONSIN.

SURVEY FOR:
TOM MOFFITT
6217 WEST LYNGAAS ROAD
WINNECONNE, WI 54986

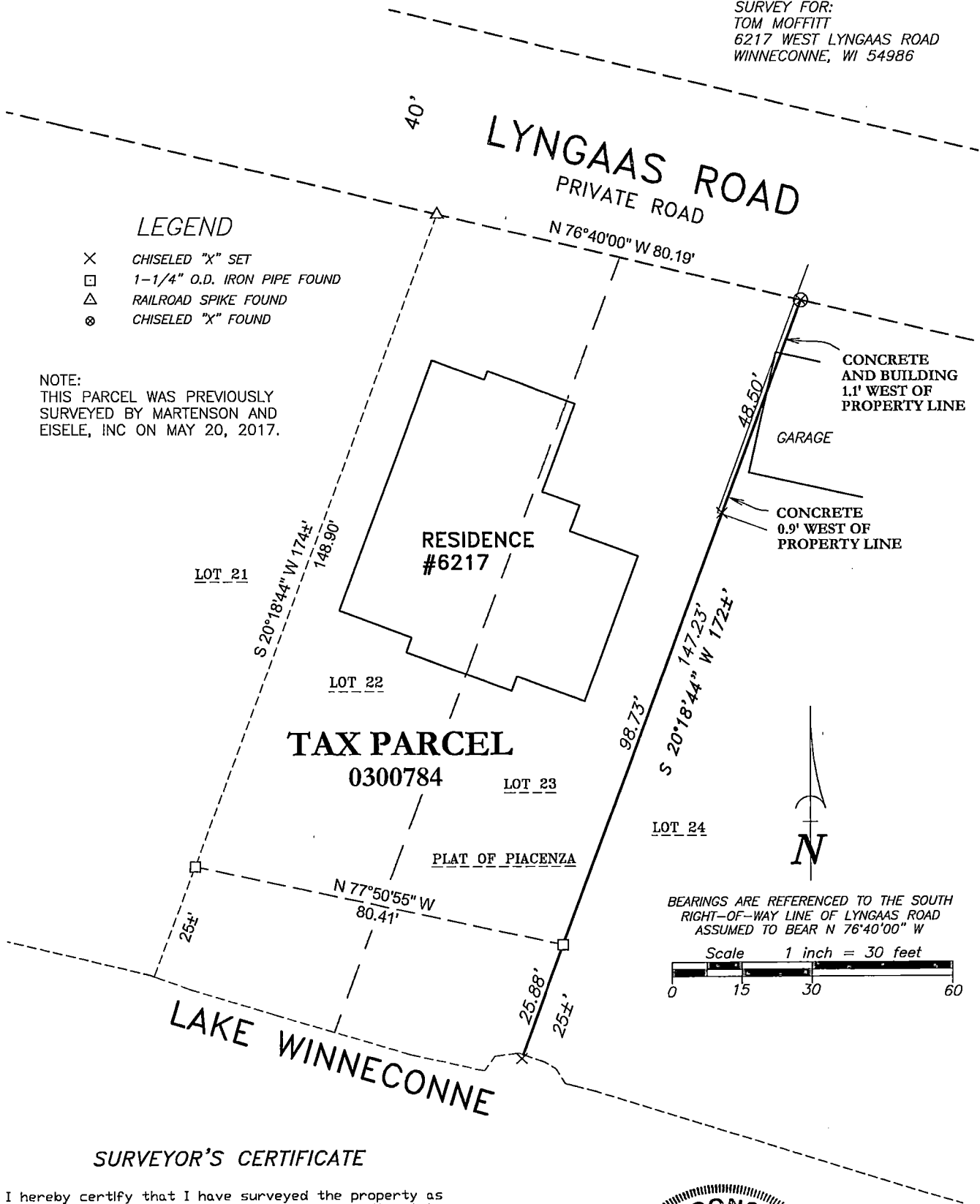

SURVEYOR'S CERTIFICATE

I hereby certify that I have surveyed the property as shown, according to official records and that the plat above drawn is an accurate and correct representation of said survey.

James E. Smith Aug 26, 2021
Wisconsin Professional Land Surveyor Date

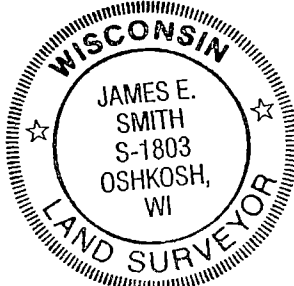

Martenson & Eisele, Inc.



101 West Main Street
Omro, WI 54963
www.martenson-eisele.com
P 920.685.6240 F 920.685.6340

Planning
Environmental
Surveying
Engineering
Architecture

PROJECT NO. 0-1361-004

FILE 1361004POS2.DWG

THIS INSTRUMENT WAS DRAFTED BY: DSL