

PLAT OF SURVEY

LOT 49, IN THE "PLAT OF PIACENZA", BEING PART OF GOVERNMENT LOT 3 OF SECTION 4, TOWNSHIP 19 NORTH, RANGE 15 EAST, TOWN OF WINNECONNE, WINNEBAGO COUNTY, WISCONSIN.

SURVEY FOR:
BETH SASS
334 GREELEY STREET
BERLIN, WI 54923

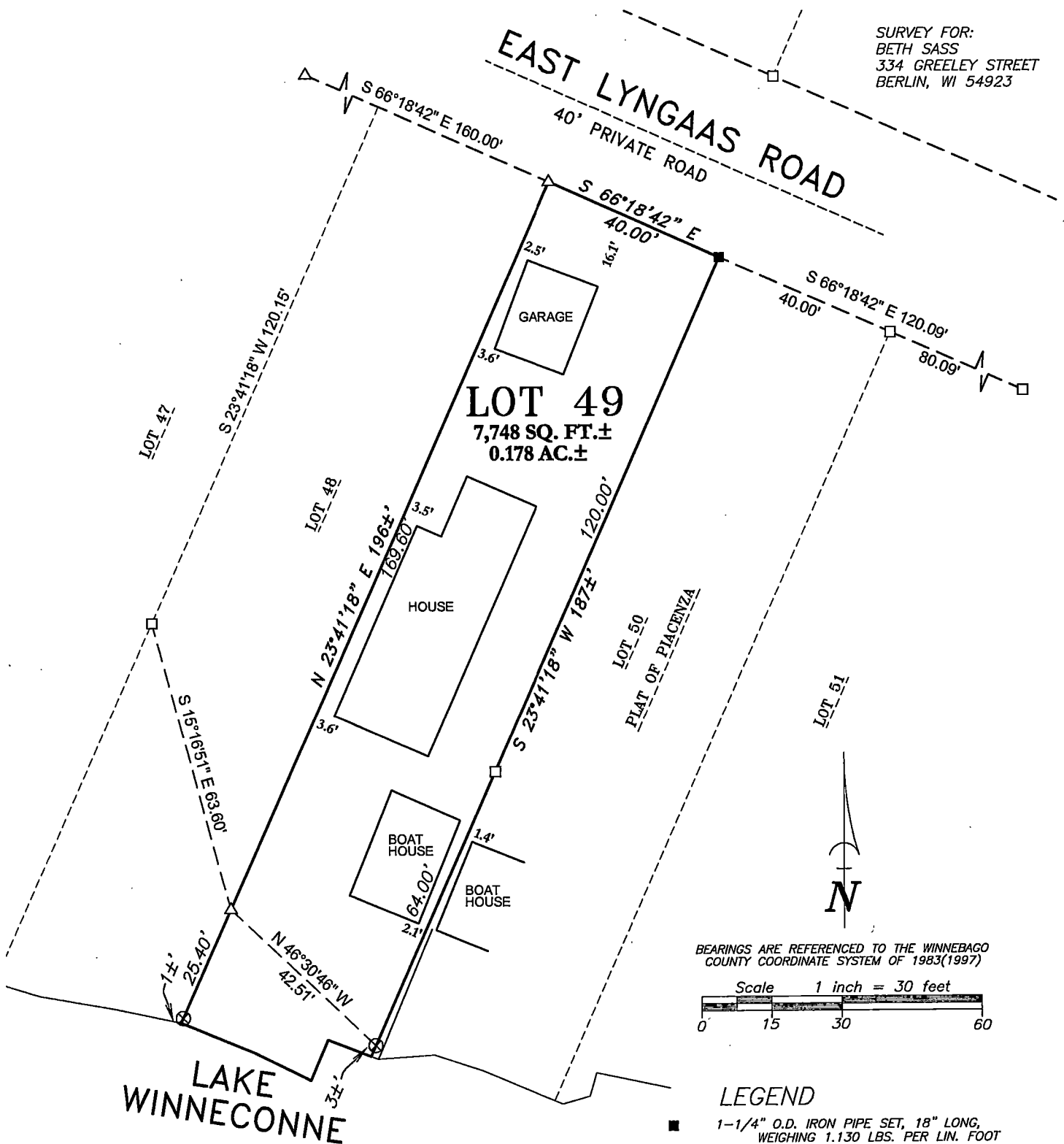

SURVEYOR'S CERTIFICATE

I hereby certify that I have surveyed the property as shown, according to official records and that the plat above drawn is an accurate and correct representation of said survey.

Darryl S. Lehman 12-18-23
Wisconsin Professional Land Surveyor Date

LEGEND

- 1-1/4" O.D. IRON PIPE SET, 18" LONG, WEIGHING 1.130 LBS. PER LIN. FOOT
- ⊗ CHISELED "X" SET
- 1-1/4" O.D. IRON PIPE FOUND
- △ 1" O.D. IRON PIPE FOUND

WISCONSIN
DARRYL S. LEHMAN
S-3255
OSHKOSH
WI
LAND SURVEYOR

Martenson & Eisele, Inc.



101 West Main Street
Omro, WI 54963
www.martenson-eisele.com
P 920.685.6240

Planning
Environmental
Surveying
Engineering
Architecture

PROJECT NO. 0-2853-001

FILE 2853001pos.dwg

THIS INSTRUMENT WAS DRAFTED BY: DSL