

PLAT OF SURVEY

LOT 1 OF CERTIFIED SURVEY MAP 1400, BEING PART OF THE SOUTHWEST 1/4 OF THE SOUTHEAST 1/4 OF SECTION 2, TOWNSHIP 19 NORTH, RANGE 15 EAST, TOWN OF WINNECONNE, WISCONSIN.

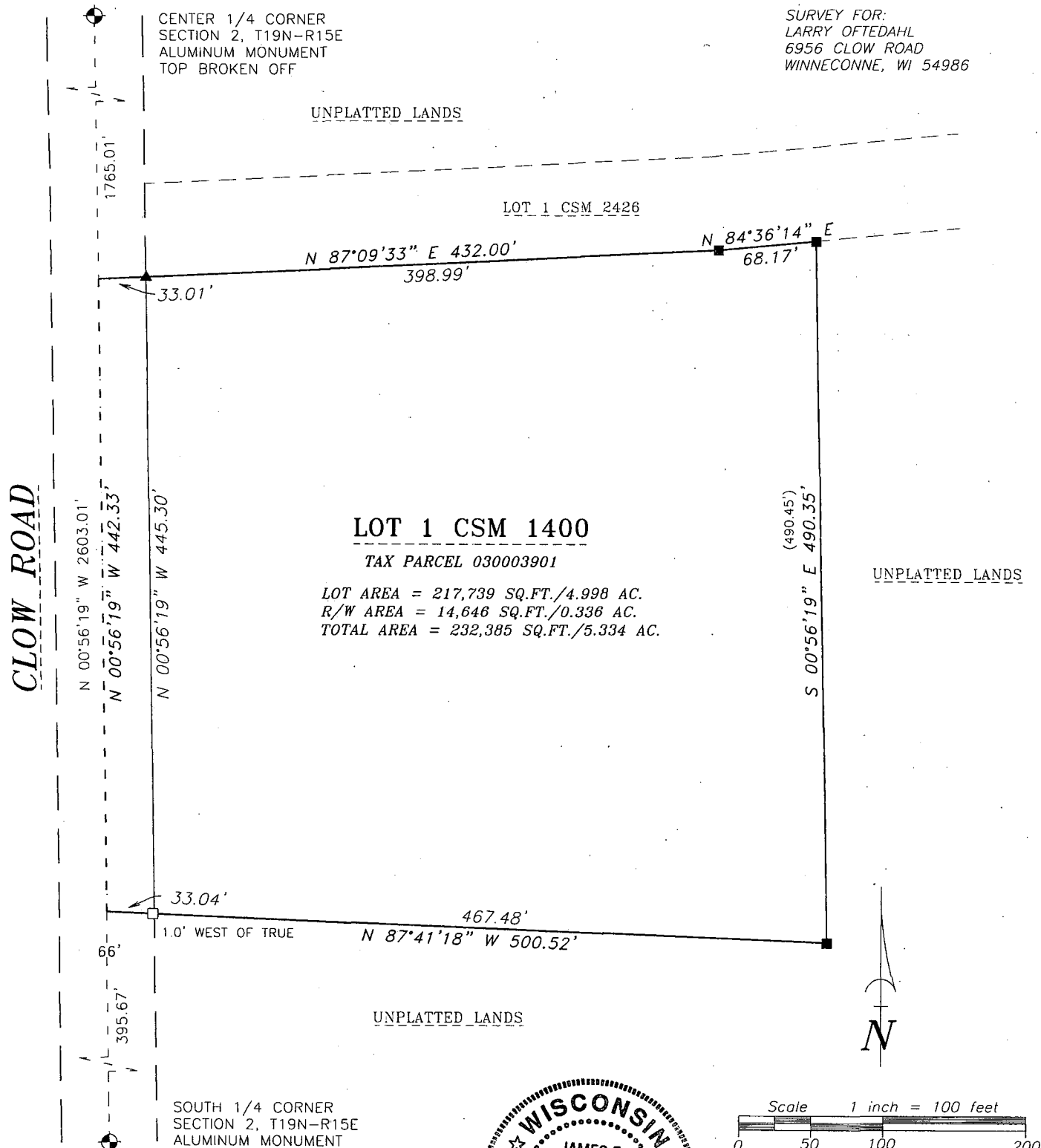

SURVEYOR'S CERTIFICATE

I hereby certify that I have surveyed the property as shown, according to official records and that the plat above drawn is an accurate and correct representation of said survey.

James E. Smith
Wisconsin Registered Land Surveyor

Date

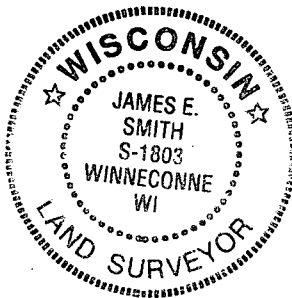

LEGEND

- 1-1/4" O.D. IRON PIPE SET, 18" LONG, WEIGHING 1.130 LBS. PER LIN. FOOT
- ▲ RAILROAD SPIKE SET
- 1-1/4" O.D. IRON PIPE FOUND
- ⊙ GOVERNMENT CORNER FOUND
- () RECORDED AS

Martenson & Eisele, Inc.



109 West Main Street
Omro, WI 54963
www.martenson-eisele.com
P 920.685.6240 F 920.685.6340

Planning
Environmental
Surveying
Engineering
Architecture

PROJECT NO. 0-1703-001

FILE 1703001POS

THIS INSTRUMENT WAS DRAFTED BY: DSL