

PLAT OF SURVEY

THE EAST LINE OF LOT 2 OF CERTIFIED SURVEY MAP 4839, BEING PART OF THE SOUTHEAST 1/4 OF THE SOUTHWEST 1/4, OF SECTION 33, TOWNSHIP 19 NORTH, RANGE 14 EAST, TOWN OF POYGAN, WINNEBAGO COUNTY, WISCONSIN.

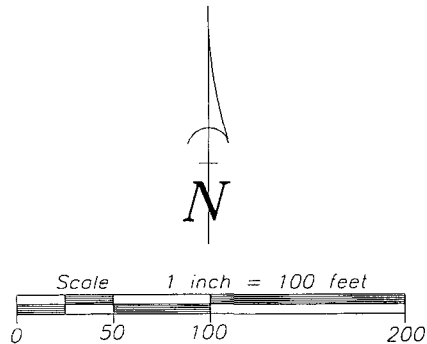

BEARINGS ARE REFERENCED TO THE WINNEBAGO COUNTY COORDINATE SYSTEM OF 1983(1997)

SURVEY FOR:
KEVIN SKENANDORE
5718 STARVIEW DRIVE
OMRO, WI 54963

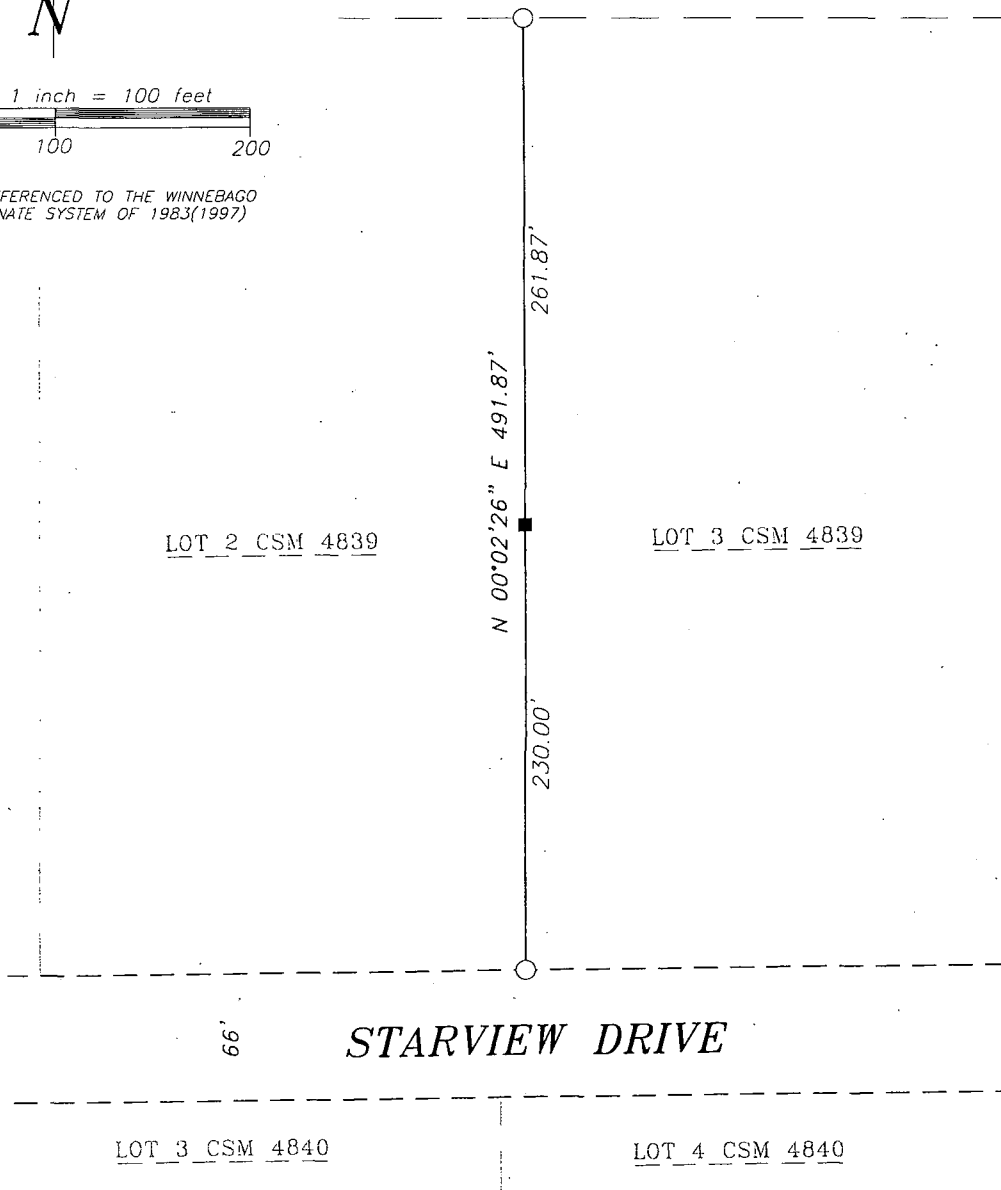

LEGEND

- 1-1/4" O.D. IRON PIPE SET, 18" LONG, WEIGHING 1.130 LBS. PER LIN. FOOT
- 3/4" REBAR FOUND

SURVEYOR'S CERTIFICATE

I hereby certify that I have surveyed the property as shown, according to official records and that the plat above drawn is an accurate and correct representation of said survey.

James E. Smith 12/14/11
Wisconsin Registered Land Surveyor Date

Martenson & Eisele, Inc.

109 West Main Street
Omro, WI 54963
www.martenson-eisele.com
P 920.685.6240 F 920.685.6340

Planning
Environmental
Surveying
Engineering
Architecture

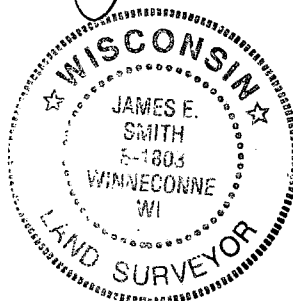

PROJECT NO. 0-1690-001

FILE 1690001POS

THIS INSTRUMENT WAS DRAFTED BY: DSL