

PLAT OF SURVEY

PART OF THE SOUTHWEST 1/4 OF THE SOUTHEAST 1/4, PART OF THE SOUTHWEST 1/4 OF THE SOUTHWEST 1/4, ALL OF THE SOUTHWEST 1/4 OF THE SOUTHWEST 1/4 OF THE SOUTHWEST 1/4 AND PART OF THE NORTHEAST 1/4 OF THE SOUTHWEST 1/4, ALL IN SECTION 29, TOWNSHIP 19 NORTH, RANGE 14 EAST, TOWN OF POYGAN, WINNEBAGO COUNTY, WISCONSIN.

SURVEY FOR:
KEN KROHN
363 BELLAIRE LANE
OSHKOSH, WI 54904

WEST 1/4 CORNER
SECTION 29, T19N R14E
ALUMINUM MONUMENT

CENTER 1/4 CORNER
SECTION 29, T19N R14E
ALUMINUM MONUMENT

TOTAL LAND AREA = 4,750,426 SQ.FT. / 109.054 ACRES
AREA WEST OF ROAD = 4,676,689 SQ.FT. / 107.362 ACRES
AREA WITHIN ROAD R/W = 73,615 SQ.FT. / 1.690 ACRES
AREA EAST OF ROAD = 122 SQ.FT. / 0.002 ACRES

UNPLATTED LANDS
N 00°34'21" E 2634.91'

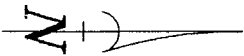

BEARINGS ARE REFERENCED TO THE WINNEBAGO
COUNTY COORDINATE SYSTEM OF 1983(1997)

Scale 1 inch = 300 feet

0 150 300 600

LEGEND

- 1-1/4" O.D. IRON PIPE SET, 18" LONG,
WEIGHING 1.130 LBS. PER LIN. FOOT
- 3/4" REBAR FOUND
- 1-1/4" O.D. IRON PIPE FOUND
- GOVERNMENT CORNER FOUND
- FENCE LINE
- RECORDED AS

SURVEYOR'S CERTIFICATE

I hereby certify that I have surveyed the property as shown, according to official records and that the plat above drawn is an accurate and correct representation of said survey.

James E. Smith
Date *Dec 6, 2013*

Wisconsin Registered Land Surveyor

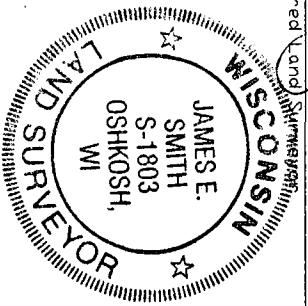

CURVE DATA

Curve	Radius	Delta	Length	Chord Bearing	Chord
1	750.00'	022°42'50"	297.32'	S 09°44'32.0" E	295.38'
2	783.00'	022°42'50"	310.41'	S 09°44'32.0" E	308.38'

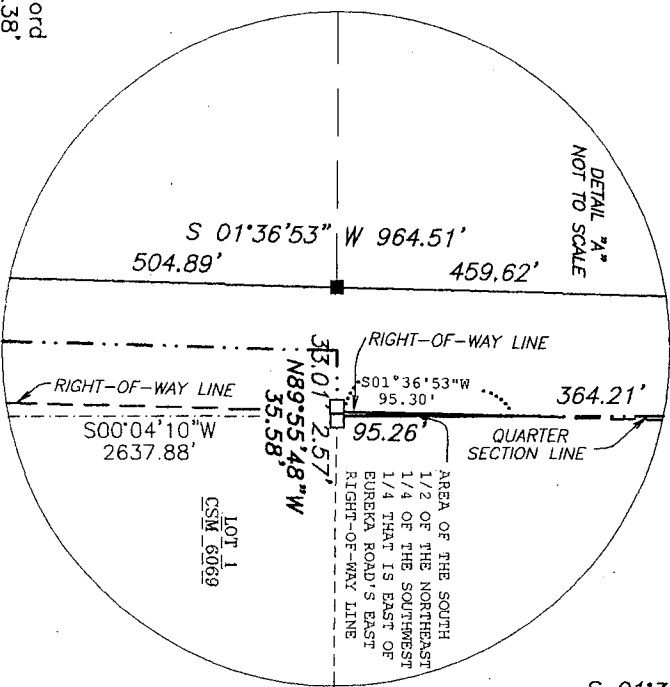

EUREKA ROAD

SOUTHWEST CORNER
SECTION 29, T19N R14E
ALUMINUM MONUMENT

LOT 1
CSM 4669

N 89°53'49" W 2668.11'
N 89°53'49" W 2668.11'

UNPLATTED LANDS

SOUTH 1/4 CORNER
SECTION 29, T19N R14E
ALUMINUM MONUMENT

LOT 1
CSM 4936

SOUTHEAST CORNER
SECTION 29, T19N R14E
ALUMINUM MONUMENT

LOT 2
CSM 6069

PROJECT NO. 0-1824-001
FILE 1824001POS
THIS INSTRUMENT WAS DRAFTED BY: DSL

Martenson & Eisele, Inc.

109 West Main Street
Orono, WI 54963
www.martenson-eisele.com
P 920.685.6240 F 920.685.6340

Planning
Environmental
Surveying
Engineering
Architecture