

PLAT OF SURVEY

PART OF THE SOUTHWEST 1/4 OF THE SOUTHEAST 1/4, AND THE EAST 1/2 OF THE WEST 1/2 OF THE SOUTHEAST 1/4 OF THE SOUTHWEST 1/4, ALL IN SECTION 28, TOWNSHIP 19 NORTH, RANGE 14 EAST, TOWN OF POYGAN, WINNEBAGO COUNTY, WISCONSIN.

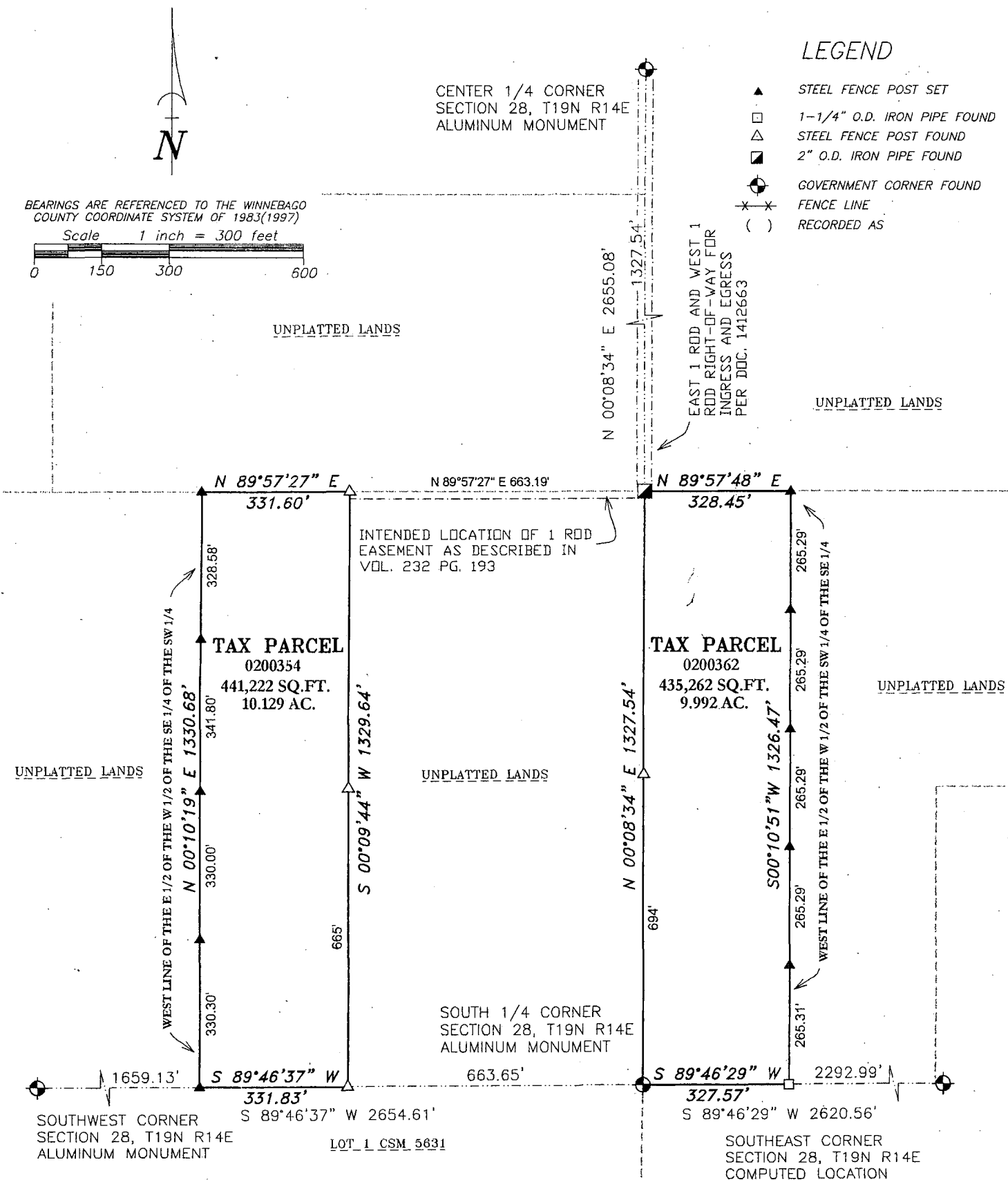

SURVEYOR'S CERTIFICATE

I hereby certify that I have surveyed the property as shown, according to official records and that the plat above drawn is an accurate and correct representation of said survey.

Wisconsin Registered Land Surveyor

Date _____

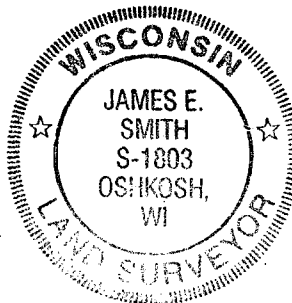

Martenson & Eisele, Inc.

SURVEY FOR:
JIM CROWLEY
7995 OAK HILL ROAD
OMRO, WI 54963

PROJECT NO. 0-1562-003

FILE 1562003POS.DWG

THIS INSTRUMENT WAS DRAFTED BY: DSL

109 West Main Street
Omro, WI 54963
www.martenson-eisele.com
P 920.685.6240 F 920.685.6340

Planning
Environmental
Surveying
Engineering
Architecture