

PLAT OF SURVEY

THE SOUTH LINE OF THE SOUTHWEST 1/4 OF THE NORTHWEST 1/4 OF SECTION 28, AND THE SOUTH AND WEST LINES OF THE SOUTHEAST 1/4 OF THE NORTHEAST 1/4 OF SECTION 29, TOWNSHIP 19 NORTH, RANGE 14 EAST, TOWN OF POYGAN, WINNEBAGO COUNTY, WISCONSIN.

SURVEY FOR:
PAUL LANDIG
5718 GEORGE'S ALLEY
WINNECONNE, WI 54986

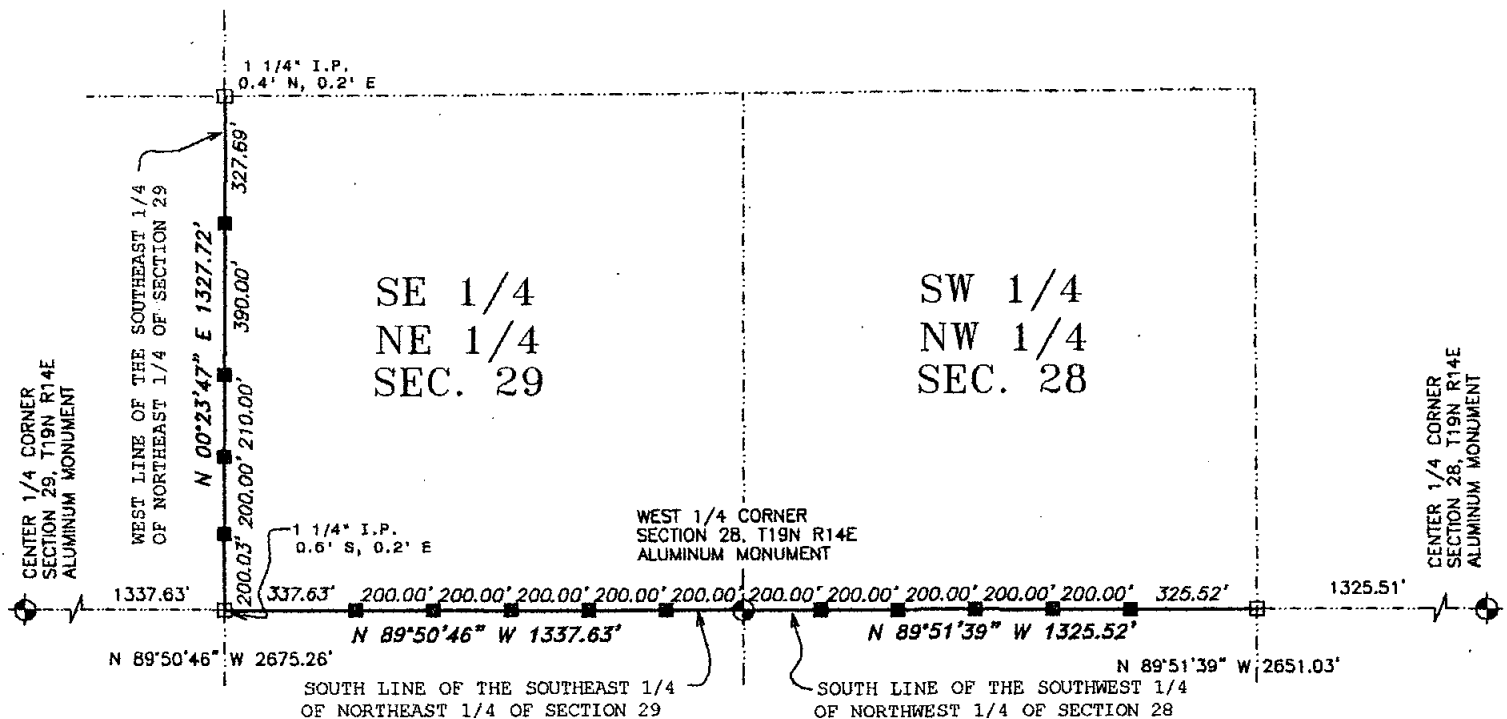

SURVEYOR'S CERTIFICATE

I hereby certify that I have surveyed the property as shown, according to official records and that the plat above drawn is an accurate and correct representation of said survey.

Andrew J. Shie January 23, 2006
Wisconsin Registered Land Surveyor Date



LEGEND

- 1-1/4" O.D. IRON PIPE SET, 24" LONG,
 WEIGHING 1.680 LBS. PER LIN. FOOT
 □ 1-1/4" O.D. IRON PIPE FOUND
 * GOVERNMENT CORNER



BEARINGS ARE REFERENCED TO THE
WINNEBAGO COUNTY COORDINATE SYSTEM OF 1983(1997)

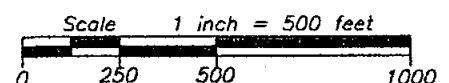

Martenson & Eisele, Inc.

Planning • Surveying • Engineering • Architecture

109 W. Main St., Omro, WI 54963

Phone (920) 685-6240 Fax (920) 685-6340

www.martenson-eisele.com

Email meomro@charter.net

PROJECT NO. 0-0114-006

FIELD BOOK SDR/FILE

FILE 0114006POS.DWG

THIS INSTRUMENT WAS DRAFTED BY:LNO