

PLAT OF SURVEY

PART OF THE SOUTHWEST 1/4 OF THE SOUTHEAST 1/4, AND THE EAST 1/2 OF THE WEST 1/2 OF THE SOUTHEAST 1/4 OF THE SOUTHWEST 1/4, ALL IN SECTION-28, TOWNSHIP 19 NORTH, RANGE 14 EAST, TOWN OF POYGAN, WINNEBAGO COUNTY, WISCONSIN.

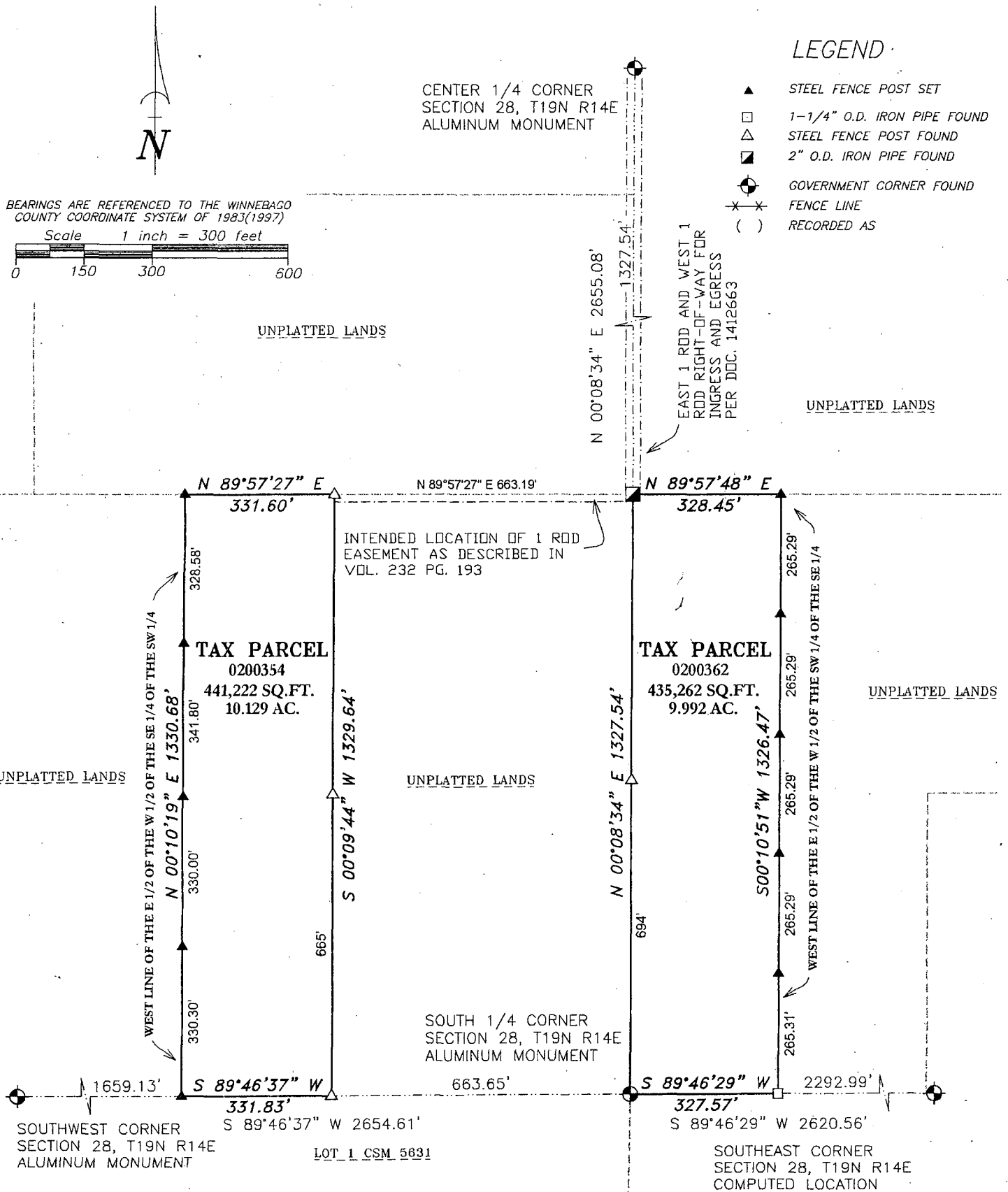

SURVEYOR'S CERTIFICATE

I hereby certify that I have surveyed the property as shown, according to official records and that the plat above drawn is an accurate and correct representation of said survey.

James E. Smith Jan 15, 2015
Wisconsin Registered Land Surveyor Date

Martenson & Eisele, Inc.

m.e.

109 West Main Street
Omro, WI 54963
www.martenson-eisele.com
P 920.685.6240 F 920.685.6340

Planning
Environmental
Surveying
Engineering
Architecture

SURVEY FOR:
JIM CROWLEY
7995 OAK HILL ROAD
OMRO, WI 54963

PROJECT NO. 0-1562-003

FILE 156200.3POS.DWG

THIS INSTRUMENT WAS DRAFTED BY: DSL

