

PLAT OF SURVEY

PART OF THE NORTHWEST 1/4 OF THE SOUTHWEST 1/4 OF SECTION 21, TOWNSHIP 19 NORTH, RANGE 14 EAST, TOWN OF POYGAN, WINNEBAGO COUNTY, WISCONSIN.



Scale 1 inch = 200 feet
0 100 200 400

BEARINGS ARE REFERENCED TO THE WINNEBAGO COUNTY COORDINATE SYSTEM OF 1983(1997)

SURVEY FOR:
KENNETH JUNGWIRTH
P.O. BOX 184
WINNECONNE, WI 54986

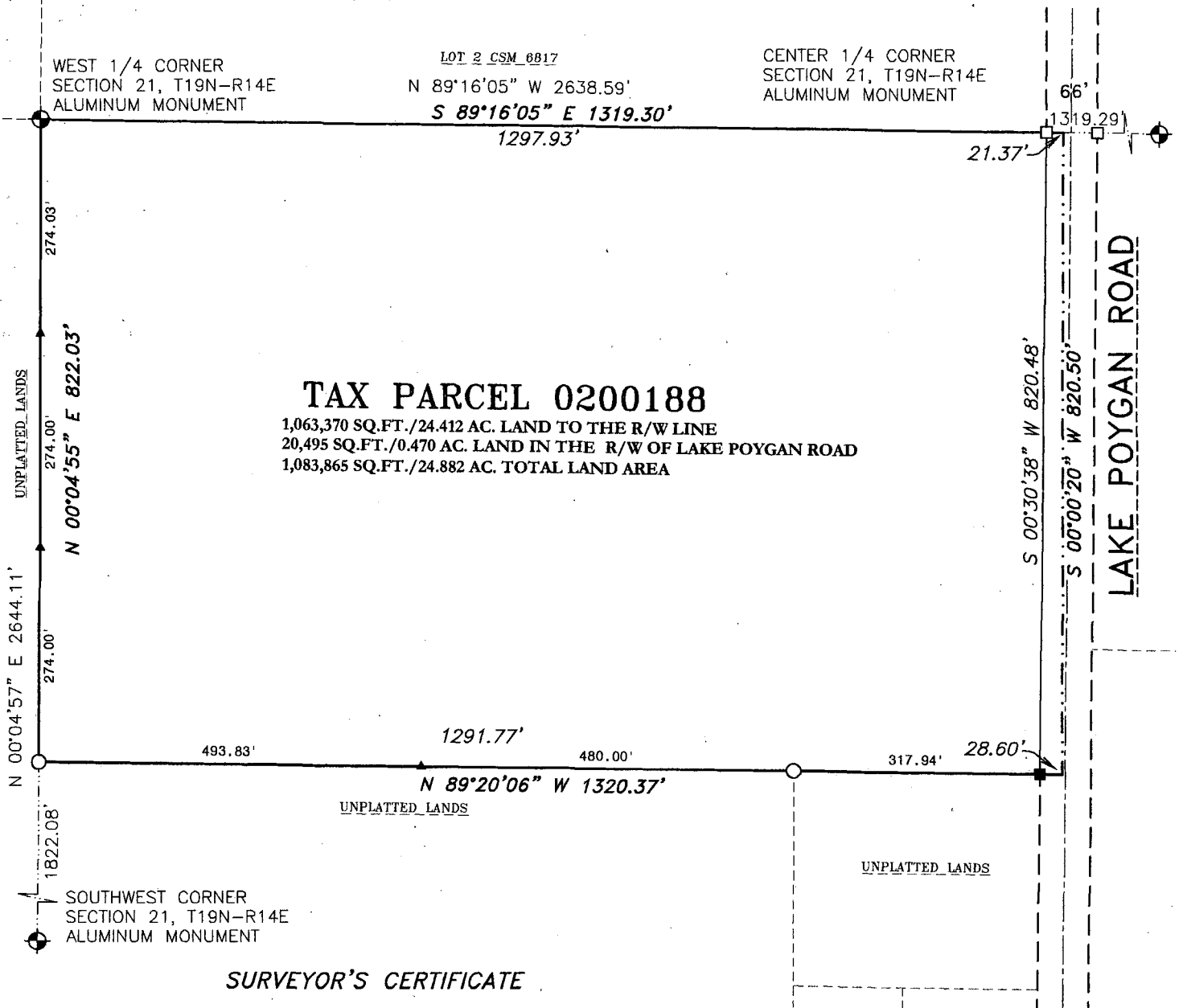

SURVEYOR'S CERTIFICATE

I hereby certify that I have surveyed the property as shown, according to official records and that the plat above drawn is an accurate and correct representation of said survey.

James E. Smith *Dec 8, 2014*
Wisconsin Professional Land Surveyor Date

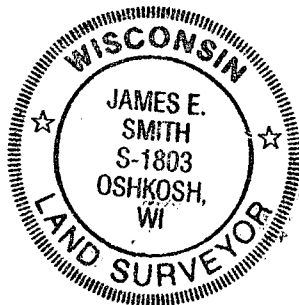

LEGEND

- 1-1/4" O.D. IRON PIPE SET, 18" LONG, WEIGHING 1.130 LBS. PER LIN. FOOT
- 1-1/4" O.D. IRON PIPE FOUND
- ▲ 1/2" STEEL REINFORCING BAR SET
- 3/4" REBAR FOUND
- ⊕ GOVERNMENT CORNER FOUND
- ××× FENCE LINE
- () RECORDED AS

Martenson & Eisele, Inc.



109 West Main Street
Omro, WI 54963
www.martenson-eisele.com
P 920.685.6240 F 920.685.6340

Planning
Environmental
Surveying
Engineering
Architecture

PROJECT NO. 0-1828-003

FILE 1828003POS.DWG

THIS INSTRUMENT WAS DRAFTED BY: DSL