

PLAT OF SURVEY

LOT 7 AND LOT 8, BOHN PLAT, BEING PART OF GOVERNMENT LOT 2 IN SECTION 18, TOWNSHIP 19 NORTH, RANGE 14 EAST, TOW OF POYGAN, WINNEBAGO COUNTY, WISCONSIN.

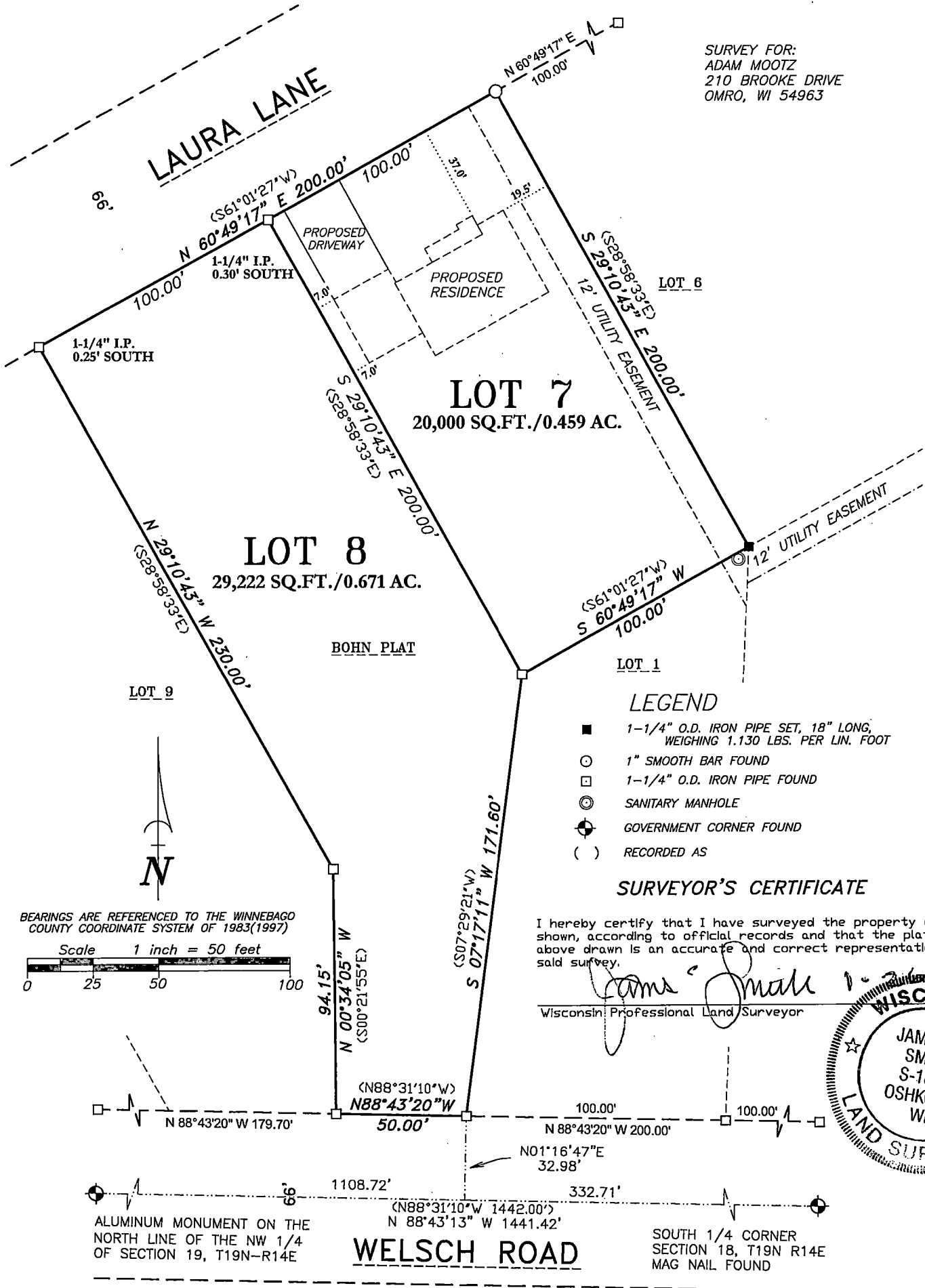

SURVEY FOR:
ADAM MOOTZ
210 BROOKE DRIVE
OMRO, WI 54963

Martenson & Eisele, Inc.



101 West Main Street
Omro, WI 54963
www.martenson-eisele.com
P 920.685.6240 F 920.685.6340

Planning
Environmental
Surveying
Engineering
Architecture

PROJECT NO. 0-2554-001

FILE 2554001POS.DWG

THIS INSTRUMENT WAS DRAFTED BY: DSL