

# PLAT OF SURVEY

PART OF FRACTIONAL LOT 4 OF SECTION 18, AND LOT 21 IN LAKE LAWN PLAT, ALL BEING IN SECTION 18, TOWNSHIP 19 NORTH, RANGE 14 EAST, TOWN OF POYGAN, WINNEBAGO COUNTY, WISCONSIN.

SURVEY FOR:  
RADTKE CONTRACTORS, INC.  
6408 CROSS ROAD  
WINNECONNE, WI 54986  
ATTN: TOM RADTKE

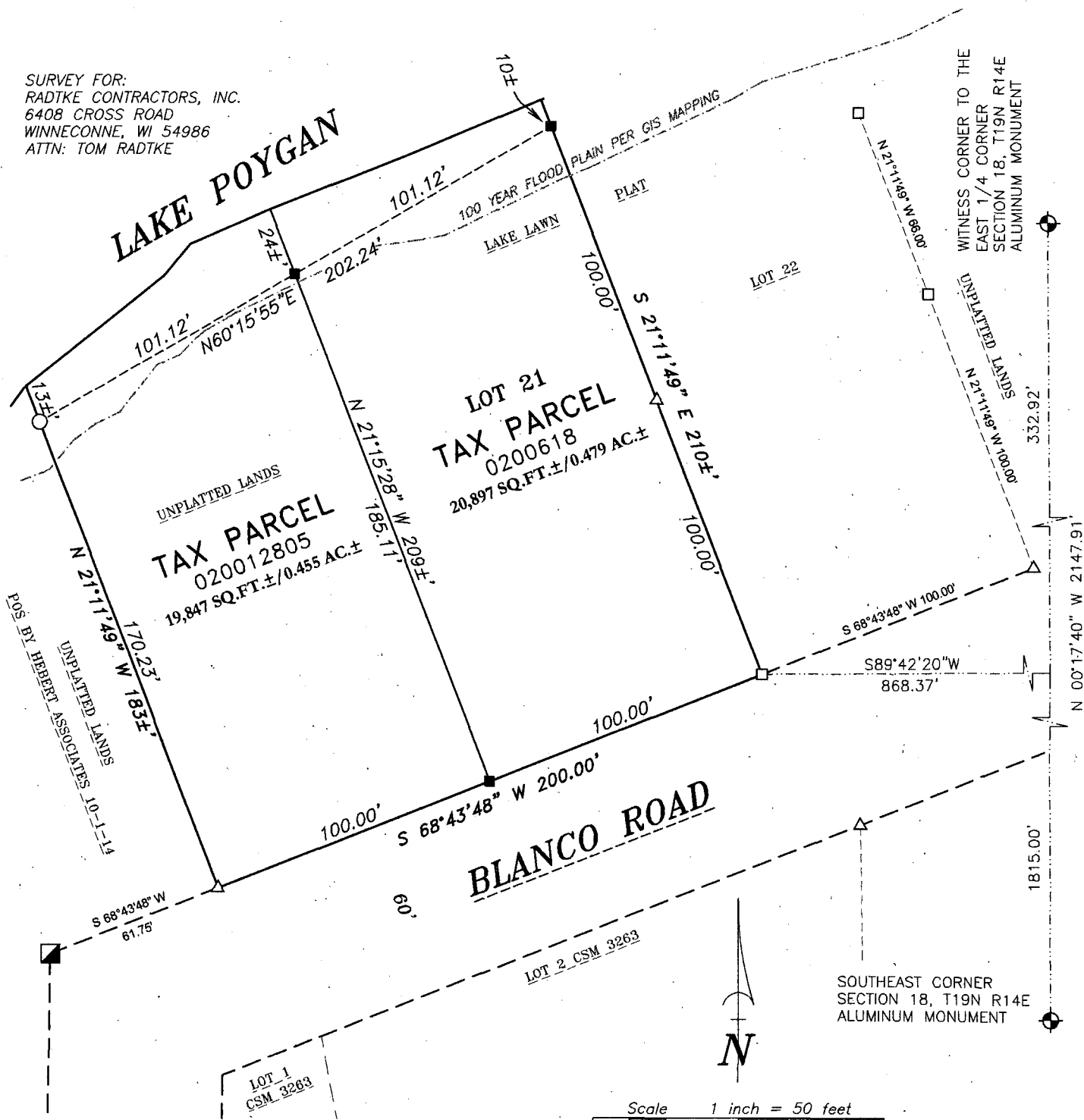

## SURVEYOR'S CERTIFICATE

I hereby certify that I have surveyed the property as shown, according to official records and that the plat above drawn is an accurate and correct representation of said survey.

*James E. Smith* Aug 28, 2015  
Wisconsin Professional Land Surveyor Date

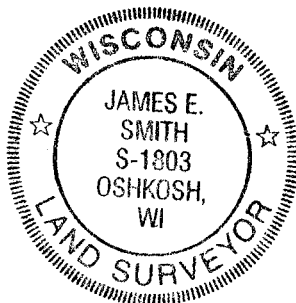

Scale 1 inch = 50 feet  
0 25 50 100  
BEARINGS ARE REFERENCED TO THE WINNEBAGO COUNTY COORDINATE SYSTEM OF 1983(1997)

## LEGEND

- 1-1/4" O.D. IRON PIPE SET, 18" LONG, WEIGHING 1.130 LBS. PER LIN. FOOT
- 3/4" REBAR FOUND
- 1-1/4" O.D. IRON PIPE FOUND
- △ 1-1/2" PIPE FOUND
- ▣ 2" O.D. IRON PIPE FOUND
- ⊕ GOVERNMENT CORNER FOUND
- ( ) RECORDED AS

Martenson & Eisele, Inc.



109 West Main Street  
Omro, WI 54963  
www.martenson-eisele.com  
P 920.685.6240 F 920.685.6340

Planning  
Environmental  
Surveying  
Engineering  
Architecture

PROJECT NO. 0-0608-004

FILE 0608004POS.DWG

THIS INSTRUMENT WAS DRAFTED BY: DSL