

"PLAT OF SURVEY"

LOT 2, LAKE LAWN PLAT AND LOTS 1 AND 2 OF CERTIFIED SURVEY MAP NUMBER 3263 LOCATED IN GOVERNMENT LOT 4, SECTION 18, TOWNSHIP 19 NORTH, RANGE 14 EAST, TOWN OF POYGAN, WINNEBAGO COUNTY, WISCONSIN.

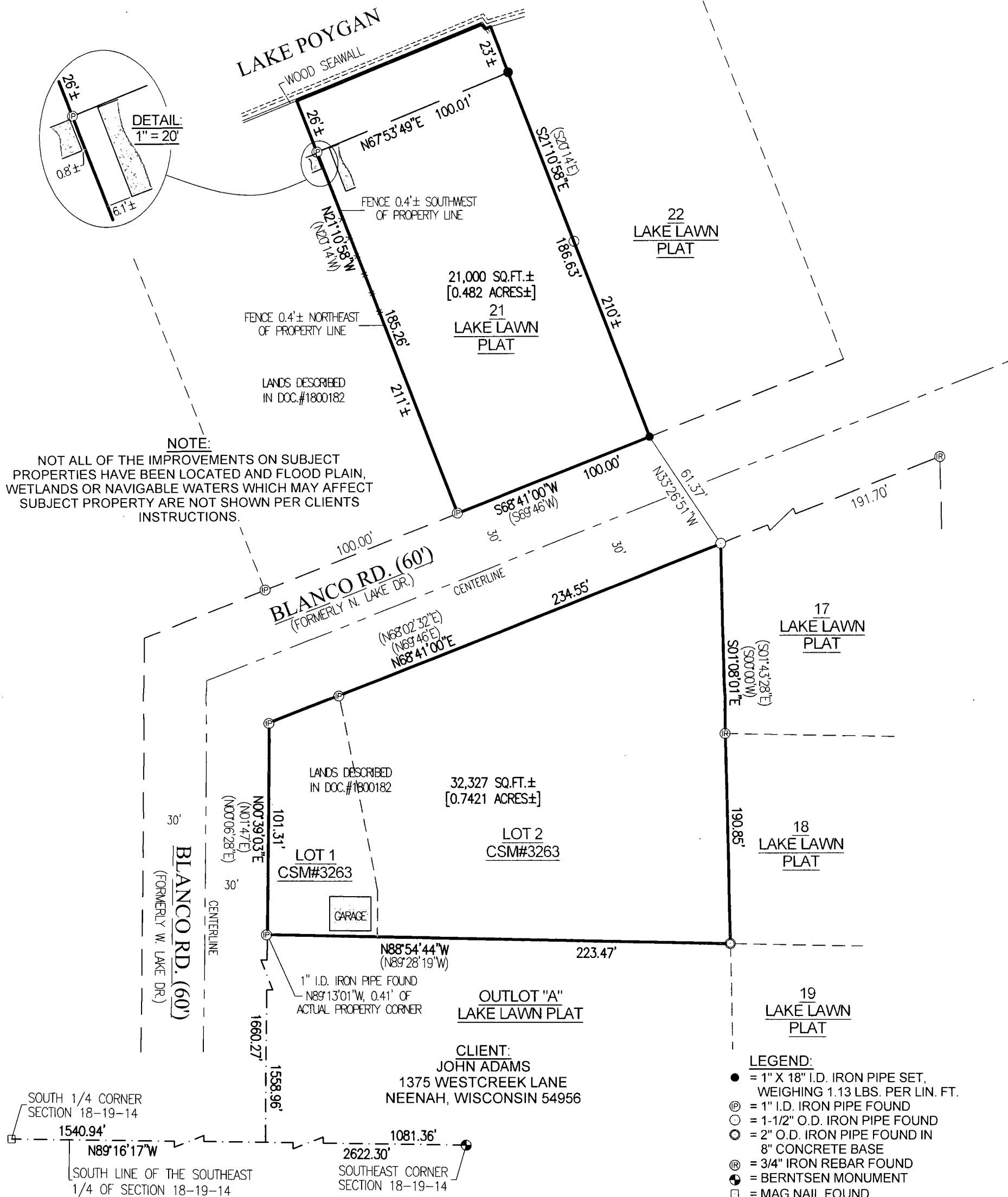

I HEREBY CERTIFY THAT THE ABOVE DESCRIBED PROPERTY WAS SURVEYED AND MAPPED IN ACCORDANCE WITH AE-7 OF THE WISCONSIN ADMINISTRATIVE CODE AND IS CORRECT REPRESENTATION OF SAID SURVEY TO THE BEST OF MY KNOWLEDGE AND BELIEF.

Robert F. Reider

ROBERT F. REIDER, PLS-1251

DATED

12-11-2020

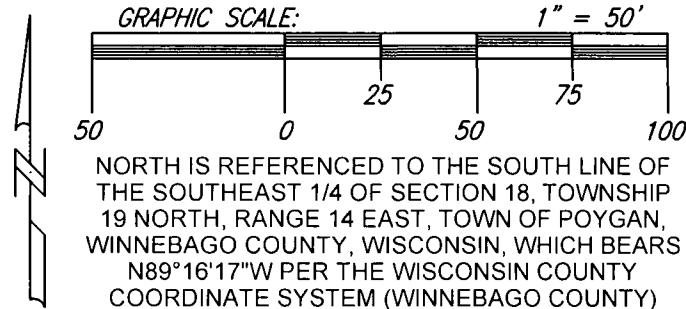

CAROW LAND SURVEYING CO., INC.

615 N. LYNNDAL DRIVE, P.O. BOX 1297
APPLETON, WISCONSIN 54912-1297
PHONE: (920)731-4168 FAX: (920)731-5673

SCALE
1" = 50'

DRAWN BY
cep RDD

PROJECT NO.
A2008.33