

Lot 9 of Assessor's Plat No. 1 - Town of Poygan, Located in Government Lot 4 of Section 17,
Township 19 North, Range 14 East, Town of Poygan, Winnebago County, Wisconsin

	Overhead Electric Lines
	Fence - Steel
	Index Contour
	Intermediate Contour
	Ex Spot Elevation
	Asphalt Pavement
	Concrete Pavement
	Gravel
	Clean Out / Curb Stop / Pull Box
	Water MH / Well
	Utility Pole
	Deciduous Tree
	Coniferous Tree
	Benchmark
	3/4" x 18" Steel Rebar @ 1.50lbs/LF SET
	1/4" Rebar Found
	3/4" Rebar Found
	1" Iron Pipe Found
	Government Corner
	Recorded As

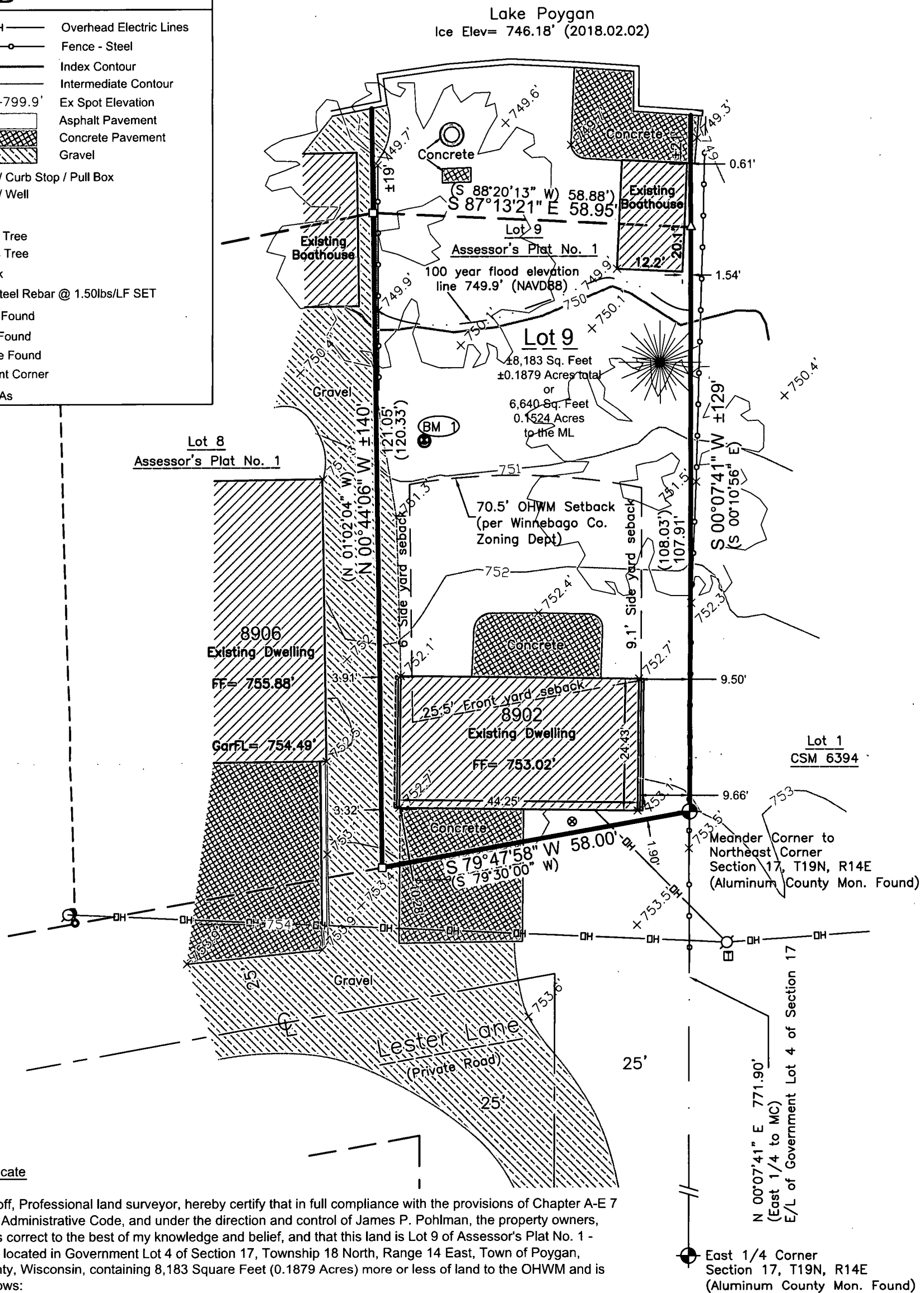

I, James R. Sehloff, Professional land surveyor, hereby certify that in full compliance with the provisions of Chapter A-E 7 of the Wisconsin Administrative Code, and under the direction and control of James P. Pohlman, the property owners, that this survey is correct to the best of my knowledge and belief, and that this land is Lot 9 of Assessor's Plat No. 1 - Town of Poygan, located in Government Lot 4 of Section 17, Township 18 North, Range 14 East, Town of Poygan, Winnebago County, Wisconsin, containing 8,183 Square Feet (0.1879 Acres) more or less of land to the OHWM and is described as follows:

"Any land below the ordinary high water mark of a lake or navigable stream is subject to the public trust in navigable waters that is established under article IX, section 1, of the state constitution."

The field work was completed on Feb 02, 2018

James R. Sehoff, Wisconsin Professional Land Surveyor No. S-2692
jim@davel.pro

Drafted by: scott
02/9/2018
Sheet : 1 of 2



Davel Engineering & Environmental, Inc.
Civil Engineers and
Land Surveyors
1811 Racine Street
Menasha, Wisconsin
n. 920-991-1866, Fax 920-830-9595

Feb 09, 2018 - 02:15 PM J:\Projects\5259por\dwg\Carlson\5259TOPO POS.dwg

0 20 40



Bearings are referenced to the East line of Government Lot 4 of Section 17, T19N, R14E, assumed to bear N00°07'41"E, base on the Winnebago County Coordinate System.