020 0099

PLAT OF SURVEY

KNOWN AS 8810 POYGAN SHORES LANE. LOT 1 OF CERTIFIED SURVEY MAP NO. 306 IN PART OF GOVERNMENT LOT 1 IN SECTION 16, T19N, R14E, IN THE TOWN OF POYGAN, WINNEBAGO COUNTY, WISCONSIN.

MAY 1, 2006 | SURVEY FOR ANDY WESNER | JOB NO. 4512EB0

BEARINGS ARE REFERENCED TO THE EAST LINE OF LOT 1 IN CERTIFIED SURVEY MAP NO. 690 WHICH IS ASSUMED TO BEAR SOUTH 00°58'50" EAST.

DISTANCES ARE MEASURED TO THE NEAREST HUNDREDTH OF A FOOT.

O DENOTES 1 INCH DIAMETER IRON PIPE 18 INCHES LONG SET WEIGHING NOT LESS THAN 1.13 LBS PER LINEAL FOOT.

( ) DENOTES RECORD DIMENSION WHERE DIFFERENT THAN ACTUAL MEASUREMENT.

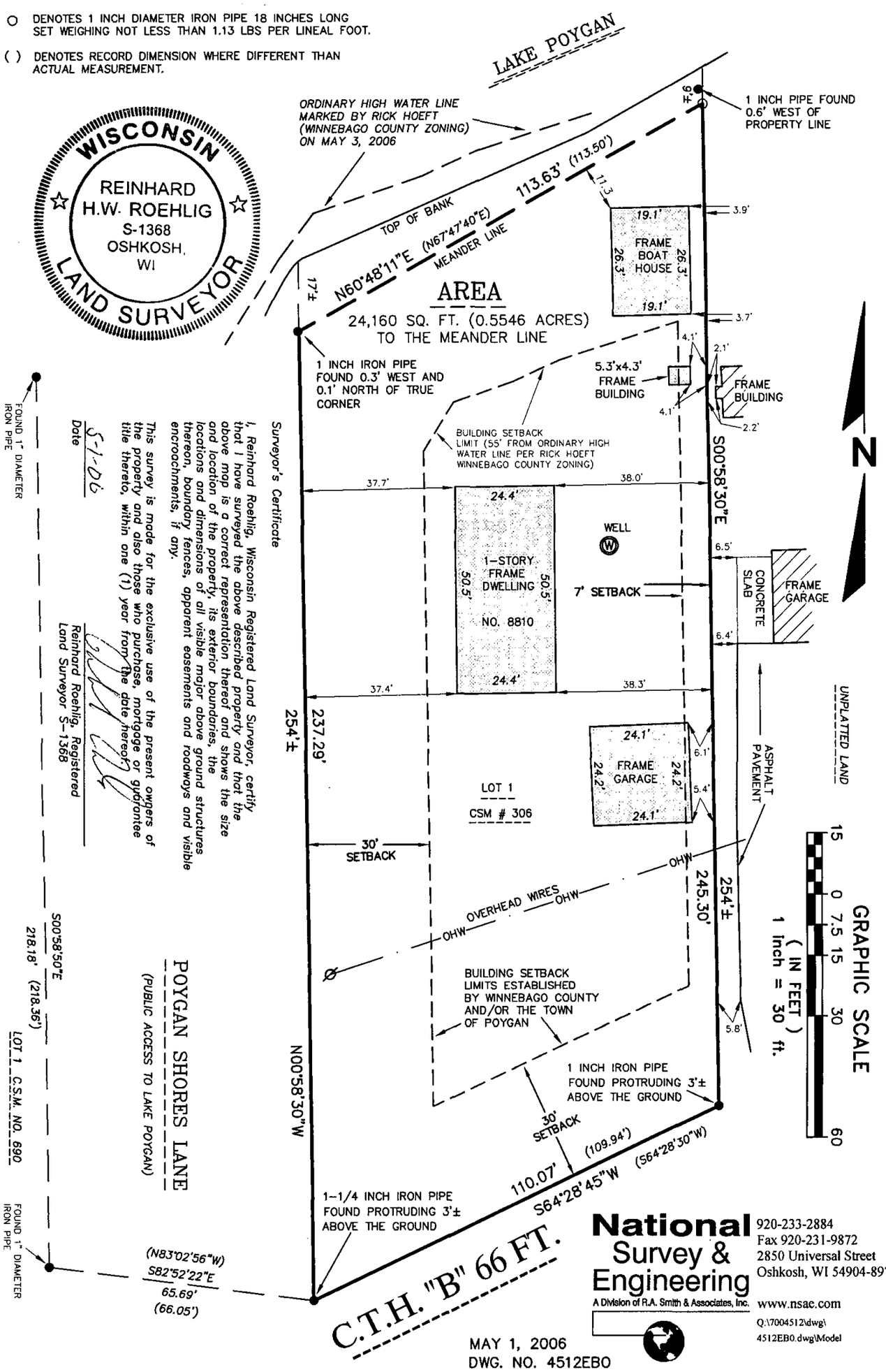

National Survey & Engineering
A Division of R.A. Smith & Associates, Inc.
920-233-2884
Fax 920-231-9872
2850 Universal Street
Oshkosh, WI 54904-8975
www.nsac.com
Q:\7004512\dwg\4512EB0.dwg\Model

MAY 1, 2006
DWG. NO. 4512EB0