

# FLOOD PLAIN SURVEY OF

LANDS LOCATED IN GOVERNMENT LOT 1 OF FRACTIONAL SECTION 16  
T.19N., R.14E., TOWN OF POYGAN, WINNEBAGO COUNTY, WISCONSIN.

SURVEY FOR: TIM NOFFKE  
8749 UMLAND ROAD  
LARSEN, WI. 54947

LAKE POYGAN

WATER ELEVATION = 748.8  
AUGUST 18, 2007

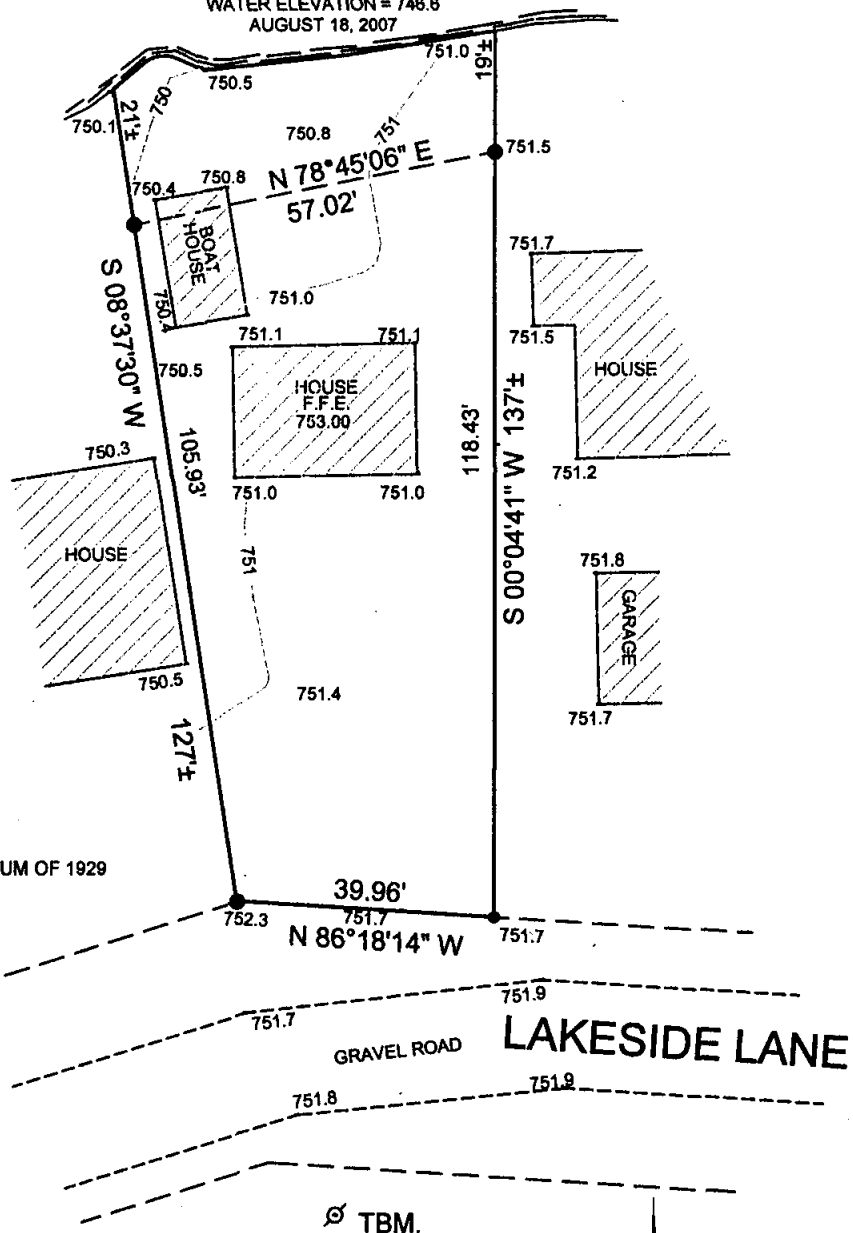

## LEGEND

- = 1" IRON PIPE FOUND
- = 3/4" IRON PIPE FOUND

BASE FLOOD ELEVATION = 750.0  
ALL ELEVATIONS REFERENCED TO  
ALL NATIONAL GEODETIC VERTICAL DATUM OF 1929



TBM. = 3" P.K. NAIL SET IN NORTH FACE  
OF POWER POLE. ELEVATION = 752.00

## SURVEYOR'S CERTIFICATE:

I, LAWRENCE C. KRIESCHER, WISCONSIN REGISTERED LAND SURVEYOR, HEREBY CERTIFY  
THAT I HAVE SURVEYED THE ABOVE DESCRIBED PROPERTY AND THAT THE MAP SHOWN  
IS A TRUE AND ACCURATE REPRESENTATION THEREOF TO THE BEST OF MY KNOWLEDGE  
AND BELIEF.

DATED THIS 27<sup>TH</sup> DAY OF AUGUST 2007

*Lawrence C. Kriescher*  
WISCONSIN REGISTERED LAND SURVEYOR S-1599  
LAWRENCE C. KRIESCHER



NOTEBOOK: 8 PAGE: 18

L.C. KRIESCHER AND ASSOCIATES LLC.  
140 WEST MAIN STREET P.O. BOX 14  
WINNECONNE, WI 54986  
920-582-0133

BOUNDARY SURVEY  
&  
LAND DESIGN

PROJECT NO. 270607  
FILE NO. NOFFKE.DWG  
DWG. NO. L-310