

FLOOD PLAIN SURVEY
OF
LOT 1 OF ASSESSOR'S PLAT NO. 3 TOWN OF POYGAN
LOCATED IN THE NE.1/4 OF THE NE.1/4 OF SECTION 16, T.19N., R.14E.
TOWN OF POYGAN WINNEBAGO COUNTY, WISCONSIN

LAKE POYGAN

SURVEY FOR: MICHAEL AND MICHELLE MURPHY
809 YORKSHIRE ROAD
NEENAH, WI 54956

WATER ELEVATION = 747.00
(8-23-10)

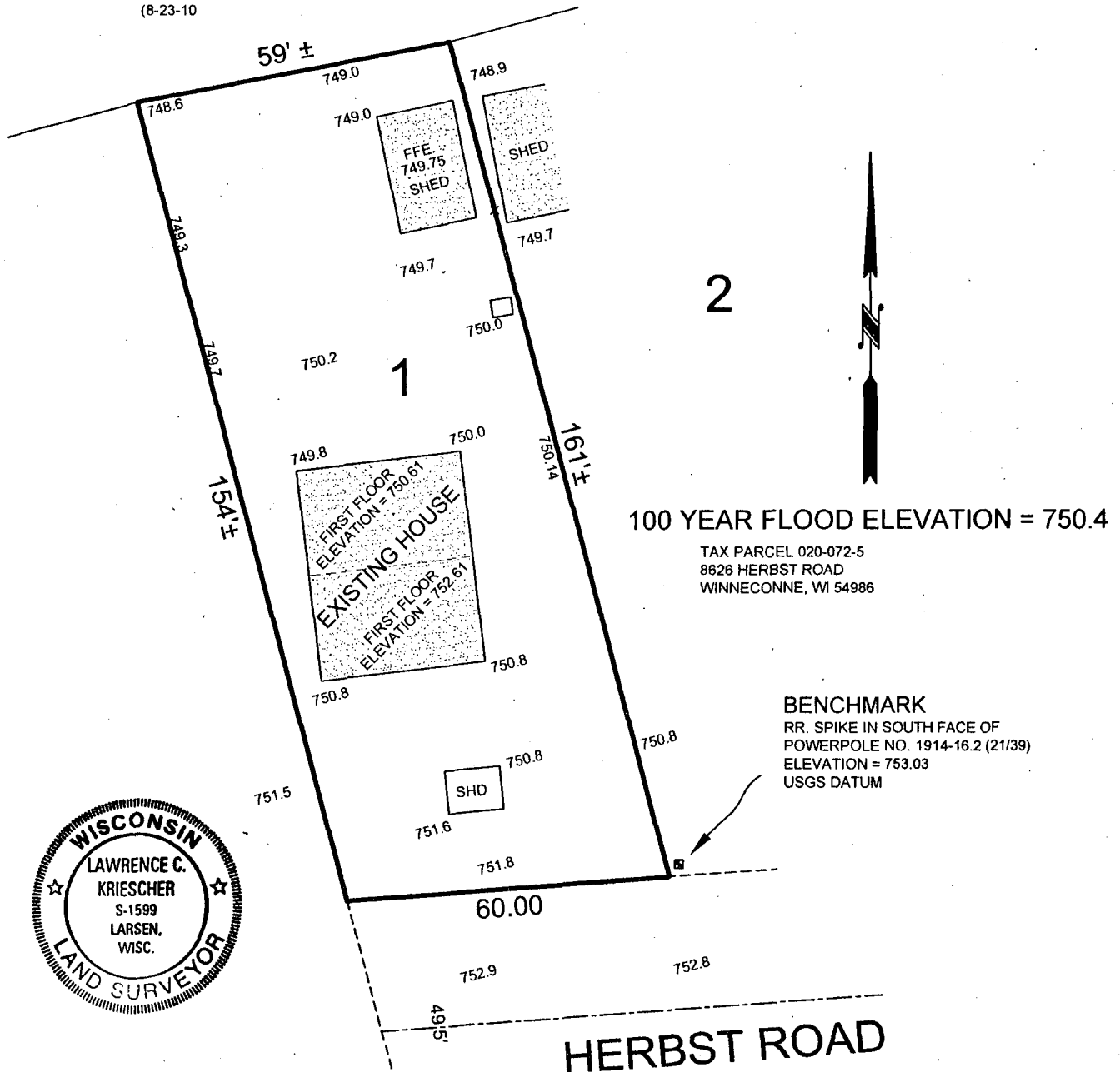

SURVEYOR'S CERTIFICATE:

I, LAWRENCE C. KRIESCHER, WISCONSIN REGISTERED LAND SURVEYOR, HEREBY CERTIFY THAT I HAVE SURVEYED THE ABOVE DESCRIBED PROPERTY AND THAT THE MAP SHOWN IS A TRUE AND ACCURATE REPRESENTATION THEREOF TO THE BEST OF MY KNOWLEDGE AND BELIEF.

DATED THIS 1ST DAY OF SEPTEMBER 2010

Lawrence C. Kriescher
WISCONSIN REGISTERED LAND SURVEYOR S-1599
LAWRENCE C. KRIESCHER



NOTEBOOK: 8 PAGE: 27-29

L. C. KRIESCHER & ASSOCIATES LLC.
140 W. MAIN STREET P.O. BOX 14
WINNECONNE, WI 54986

BOUNDARY SURVEY
&
LAND SURVEY
920-582-0133

PROJECT NO. 210702

FILE NO. MURPHY.DWG

DWG. NO. L-383