

# PLAT OF SURVEY

PART OF FRACTIONAL LOT 3, BEING PART OF FRACTIONAL NORTH 1/2 OF THE  
NORTHEAST 1/4 OF SECTION 16, TOWN 19 NORTH RANGE 14 EAST, TOWN OF  
POYGAN, WINNEBAGO COUNTY, WISCONSIN

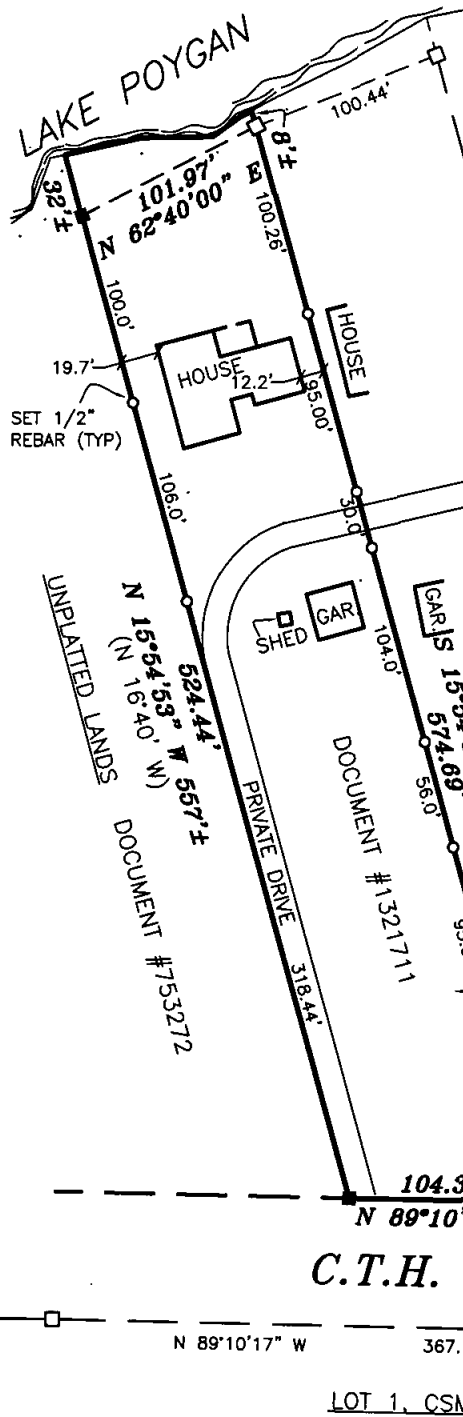

Survey for:  
Eileen Defferding  
8676 County Road B  
Winneconne, WI 54986

Bearings are referenced to the  
Winnebago County Coordinate  
System of 1983 (1997).

Scale 1 inch = 100 feet  
0 50 100 200

Meander corner  
Section 16  
T 19 N, R 14 E

LOT AREA  
To meander line - 54,932 sq.ft.  
Meander line to lake - 1787 sq.ft.±  
Total - 56,719 sq.ft.± (1.30 acres±)

East 1/4 corner  
Section 16  
T 19 N, R 14 E



## LEGEND

- 1" IRON PIPE SET, 18" LONG,  
WEIGHING 1.130 LBS. PER LIN. FOOT
- 1/2" REBAR SET
- 1" IRON PIPE FOUND
- ◆ GOVERNMENT CORNER
- ( ) RECORDED AS

Martenson & Eisele, Inc.



1377 Midway Road, Menasha, WI 54952  
Phone (920) 731-0381 Fax (920) 733-8578  
www.martenson-eisele.com  
info@martenson-eisele.com

Planning  
Environmental  
Surveying  
Engineering  
Architecture

## SURVEYOR'S CERTIFICATE:

I, hereby certify that I have surveyed this property and this map is a true representation thereof and shows the size and location of the property it's exterior boundaries, the location of all apparent easements and roadways and visible encroachments. This survey is made for the exclusive use of the present owner of the property, and also those who purchase, mortgage or guarantee the title thereto within on (1) year from date hereof: and as to them I hereby certify that said survey and map were made in accordance with acceptable Professional Standards and that the information contained thereon is, to the best of my knowledge, information and belief a true and accurate representation thereof.

Dated this 24 day of October, 2007

Wisconsin Registered Land Surveyor

This drawing  
replaces  
previous survey  
of this parcel

PROJECT NO. 148-528

FILE 148528pos SHEET 1 OF 1

THIS INSTRUMENT WAS DRAFTED BY: poe