

PLAT OF SURVEY

LOT 8, O'CONNELSS'S LAKEVIEW SUBDIVISION, BEING PART OF THE NORTHWEST 1/4 OF THE NORTHWEST 1/4 OF SECTION 15, TOWNSHIP 19 NORTH, RANGE 14 EAST, TOWN OF POYGAN, WINNEBAGO COUNTY, WISCONSIN.

SURVEY FOR:
ACRE REALTY
2215 S. ONEIDA STREET
APPLETON, WI 54915
ATTN: MARY MALLOY

SOUTHWEST CORNER OF
GOVERNMENT LOT 2
SECTION 10, T19N R14E
ALUMINUM MONUMENT

NORTH 1/4 CORNER
SECTION 15, T19N R14E
ALUMINUM MONUMENT

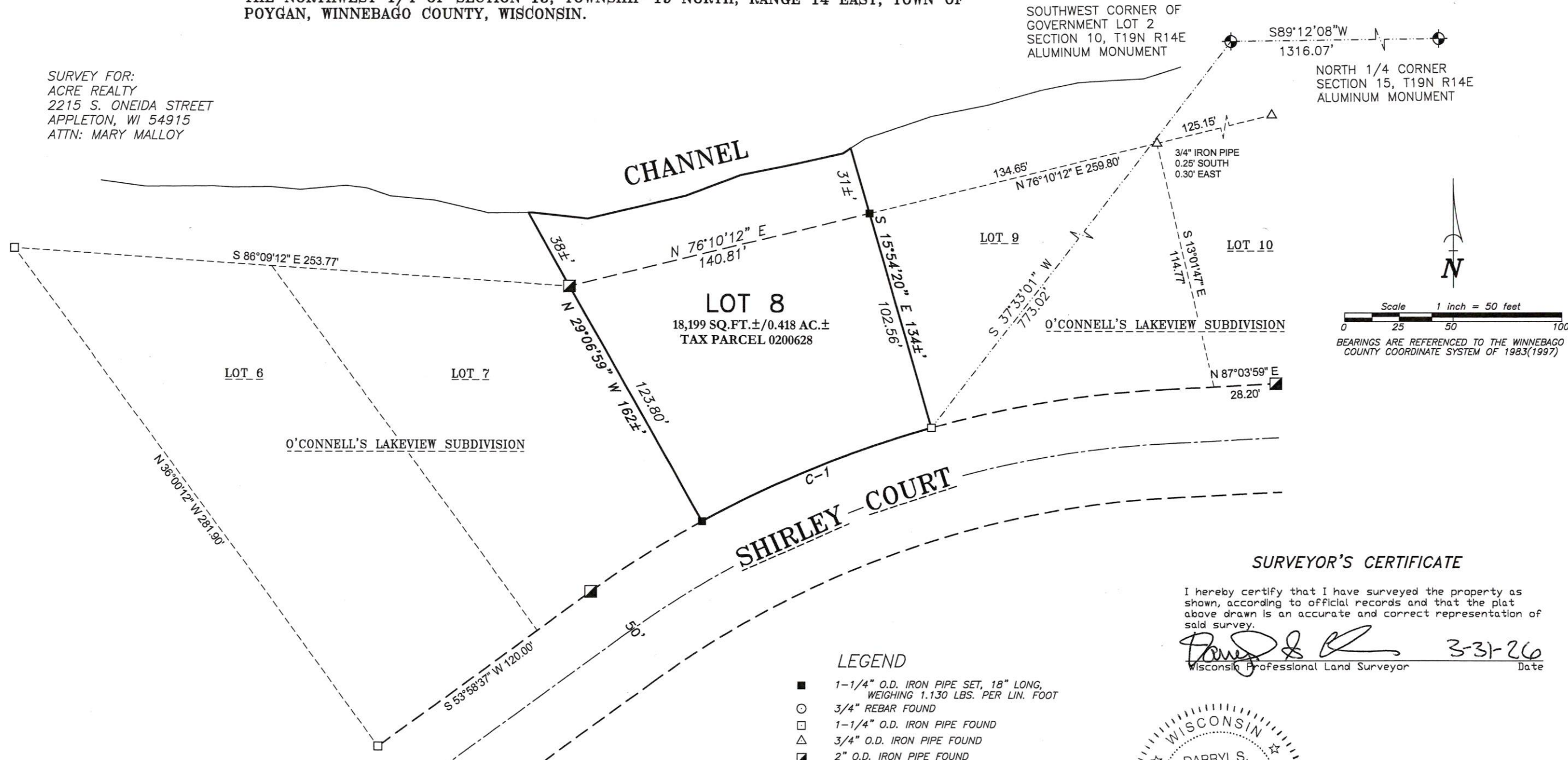

Scale 1 inch = 50 feet
0 25 50 100
BEARINGS ARE REFERENCED TO THE WINNEBAGO COUNTY COORDINATE SYSTEM OF 1983(1997)

SURVEYOR'S CERTIFICATE

I hereby certify that I have surveyed the property as shown, according to official records and that the plat above drawn is an accurate and correct representation of said survey.

Darryl S. Lehman 3-31-26
Wisconsin Professional Land Surveyor Date

LEGEND

- 1-1/4" O.D. IRON PIPE SET, 18" LONG, WEIGHING 1.130 LBS. PER LIN. FOOT
- 3/4" REBAR FOUND
- 1-1/4" O.D. IRON PIPE FOUND
- △ 3/4" O.D. IRON PIPE FOUND
- ◻ 2" O.D. IRON PIPE FOUND
- ⊕ GOVERNMENT CORNER FOUND
- () RECORDED AS



Martenson & Eisele, Inc.

101 West Main Street
Omro, WI 54963
www.martenson-eisele.com
P 920.685.6240 F 920.685.6340

Planning
Environmental
Surveying
Engineering
Architecture

Curve	Radius	Delta	Length	Chord Bearing	Chord	Tangent In	Tangent Out
1	492.26'	013°12'01"	113.41'	S67°34'29.5"W	113.16'	S74°10'30"W	S60°58'29"W

PROJECT NO. 1-0936-003
FILE 10936003POS.DWG
THIS INSTRUMENT WAS DRAFTED BY: DSL