

020-0020-04 7741 Conty Rd B
Wara, Wade

David Kurtz 920-860-6741

FLOOD PLAIN SURVEY

A PART OF FRACTIONAL LOT 4, BEING THE EAST HALF OF THE FRACTIONAL EAST HALF OF FRACTIONAL SOUTHEAST QUARTER, SECTION 11, TOWNSHIP 19 NORTH, RANGE 14 EAST, IN THE TOWN OF POYGAN, WINNEBAGO COUNTY, WISCONSIN, AS DESCRIBED IN DOCUMENT NUMBER 1449032 IN THE WINNEBAGO COUNTY REGISTER OF DEEDS OFFICE

Prepared for: Wade R. Wara

Dated: January 28, 2009

BENCH MARK: RAILROAD SPIKE IN EAST FACE OF POWER POLE AT SOUTHWEST CORNER CTH "B" AND QUIGLEY ROAD
ELEVATION 749.17 (USGS)

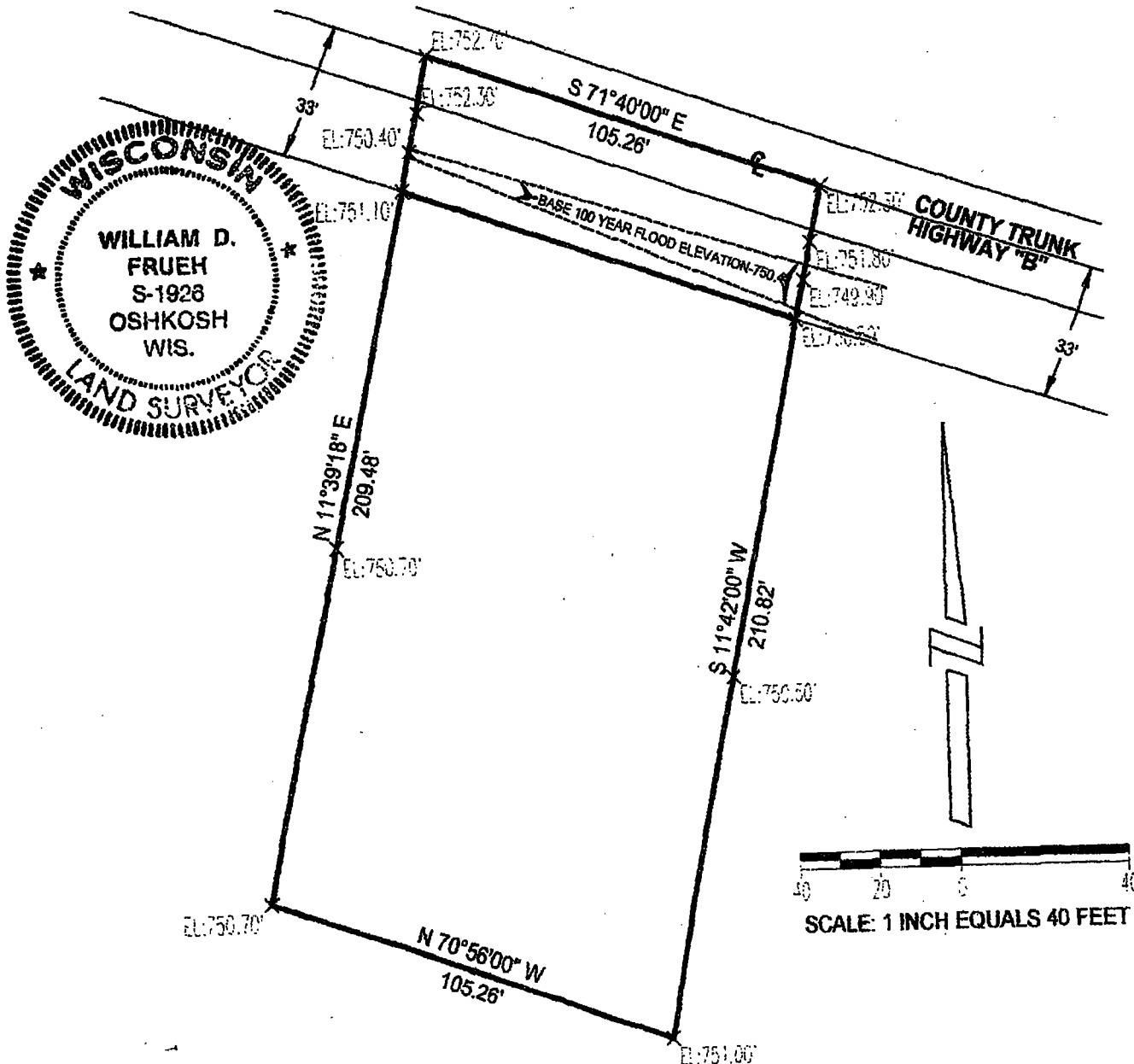

SURVEYOR'S CERTIFICATE

I, William D. Frueh, Registered Land Surveyor No. S-1926, hereby certify that I have surveyed the 100 year flood plain as it relates to the described property and that the above map is a correct representation thereof.

Date: January 28, 2009

William D. Frueh
William D. Frueh,
Registered Land
Surveyor S-1926

NOTE: A BOUNDARY SURVEY WAS NOT PERFORMED AS PART OF THIS SURVEY. THE SURVEY OF ELEVATIONS TO NGVD29 DATUM WAS PERFORMED ON SEPTEMBER 14, 2007.

FRUEH CONSULTING SERVICES, LLC
ENGINEERING AND LAND SURVEYING
P. O. Box 282, Oshkosh Wisconsin 54903
TELEPHONE (920) 235-0279