

PLAT OF SURVEY

PART OF GOVERNMENT LOT 2, AND ALL OF GARAGE LOT 2 OF CERTIFIED SURVEY MAP 2451, IN SECTION 10, TOWNSHIP 19 NORTH, RANGE 14 EAST, TOWN OF POYGAN, WINNEBAGO COUNTY, WISCONSIN.

SURVEY FOR:
MARY KAIFESH
7911 W. HOLMES AVE.
GREENFIELD, WI 53220

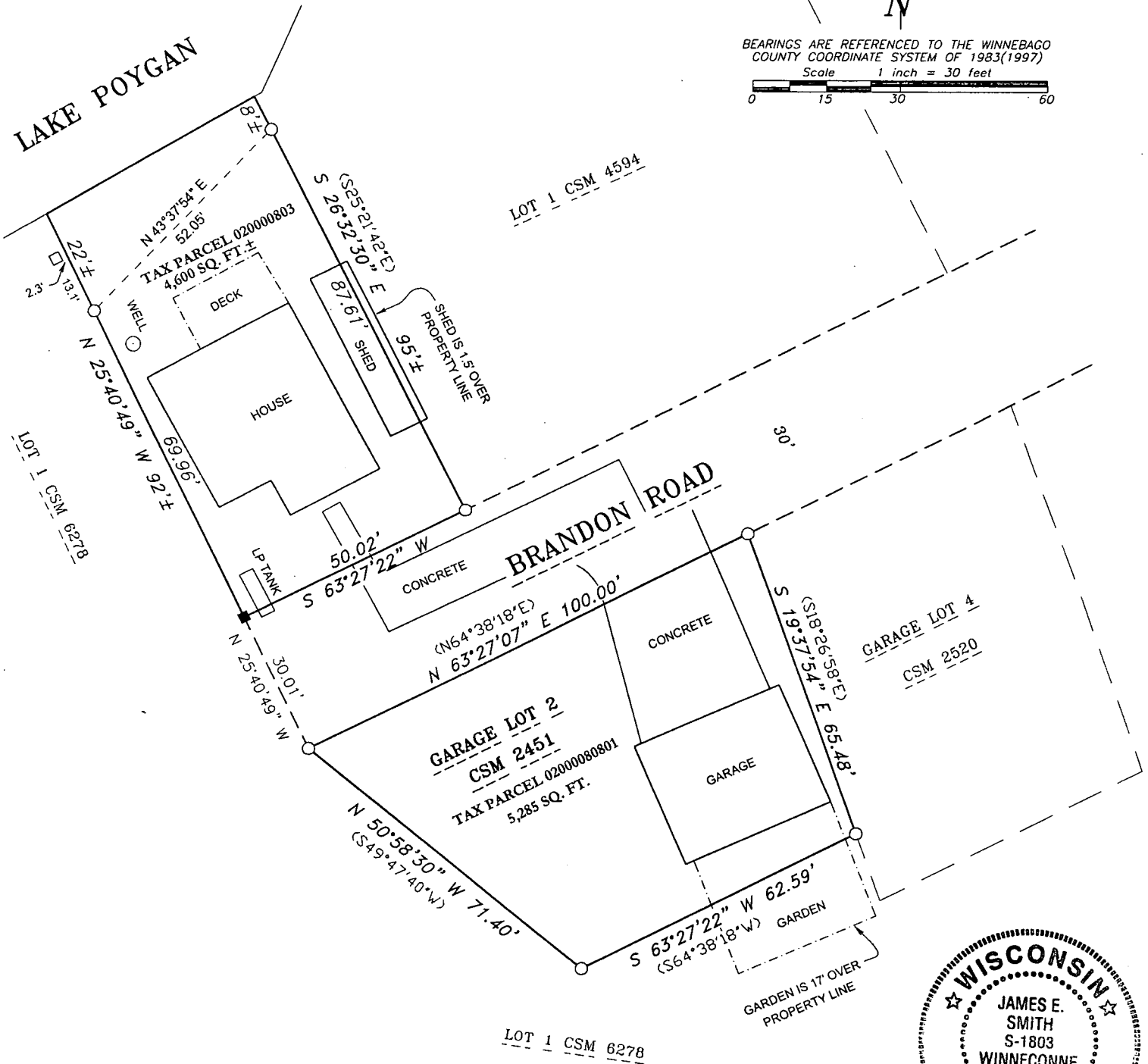
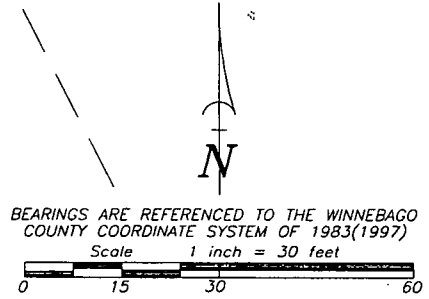

LEGEND

- 1-1/4" O.D. IRON PIPE SET, 18" LONG, WEIGHING 1.130 LBS. PER LIN. FOOT
- 3/4" REBAR FOUND
- 1" O.D. IRON PIPE FOUND
- ⊙ GOVERNMENT CORNER
- () RECORDED AS

SURVEYOR'S CERTIFICATE

I hereby certify that I have surveyed the property as shown, according to official records and that the plat above drawn is an accurate and correct representation of said survey.

James E. Smith 7.12.10
Wisconsin Registered Land Surveyor Date



Martenson & Eisele, Inc.

109 West Main Street
Omro, WI 54963
www.martenson-eisele.com
P 920.685.6240 F 920.685.6340

Planning
Environmental
Surveying
Engineering
Architecture

PROJECT NO. 0-1584-001

FIELD BOOK SDR/FILE

FILE 1584001POS.DWG

THIS INSTRUMENT WAS DRAFTED BY: AJS