

# PLAT OF SURVEY

LOT 2 AND LOT 9 AND THE WEST 14 FEET OF LOTS 3 AND LOT 8, ALL IN BLOCK 1 OF HENNING'S PLAT OF LOT 9 OF BLOCK 28, BEING PART OF GOVERNMENT LOT 3, SECTION 19, TOWNSHIP 18 NORTH, RANGE 17 EAST, SECOND WARD, CITY OF OSHKOSH, WINNEBAGO COUNTY, WISCONSIN.

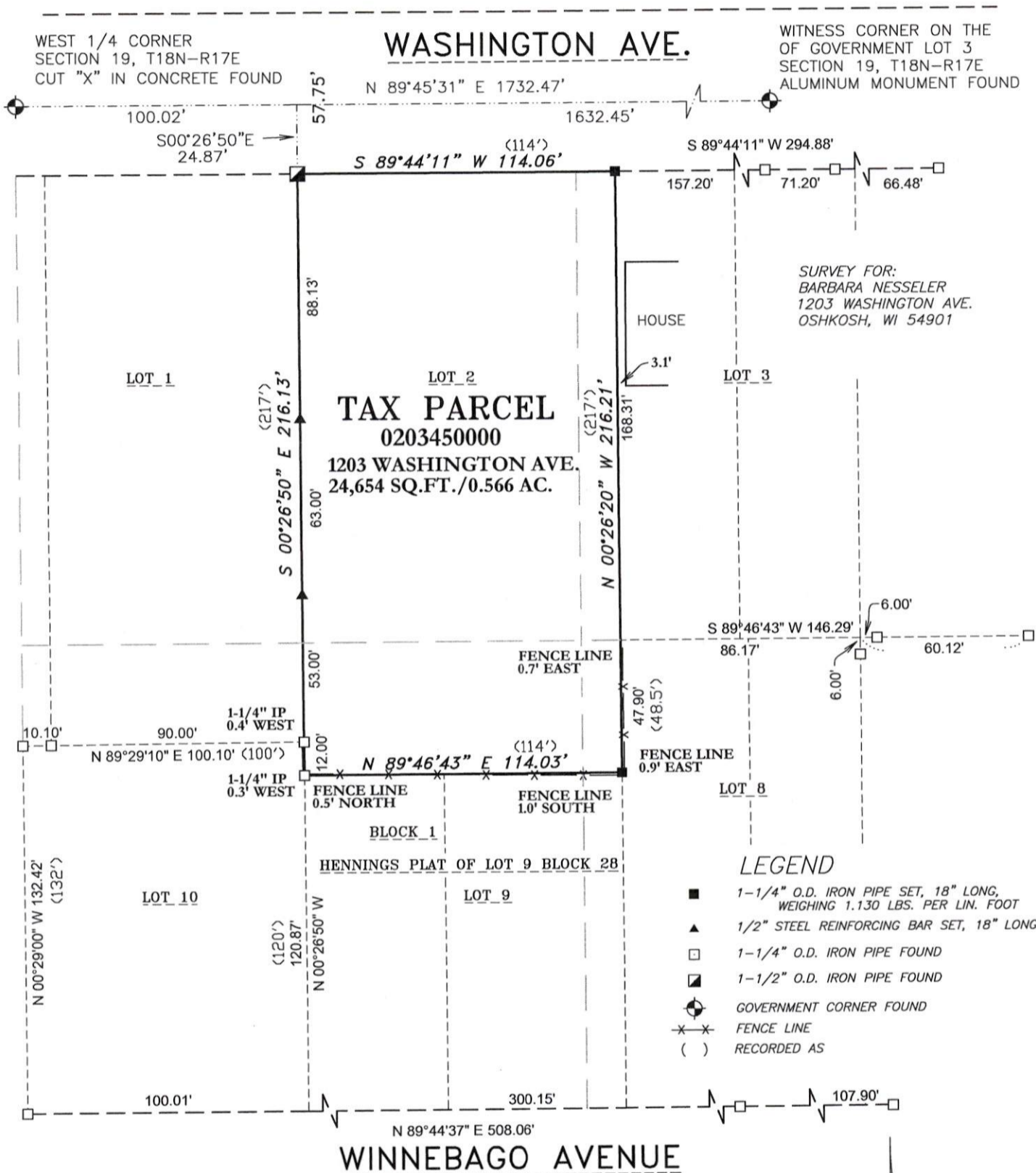

### LEGEND

- 1-1/4" O.D. IRON PIPE SET, 18" LONG, WEIGHING 1.130 LBS. PER LIN. FOOT
- ▲ 1/2" STEEL REINFORCING BAR SET, 18" LONG
- 1-1/4" O.D. IRON PIPE FOUND
- ▣ 1-1/2" O.D. IRON PIPE FOUND
- ⊙ GOVERNMENT CORNER FOUND
- ×× FENCE LINE
- ( ) RECORDED AS

### SURVEYOR'S CERTIFICATE

I hereby certify that I have surveyed the property as shown, according to official records and that the plat above drawn is an accurate and correct representation of said survey.

*Darryl S. Lehman* 5-12-26  
Wisconsin Professional Land Surveyor Date



BEARINGS ARE REFERENCED TO THE WINNEBAGO COUNTY COORDINATE SYSTEM OF 1983(1991)

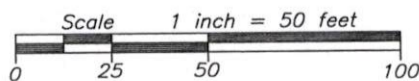

## Martenson & Eisele, Inc.



101 West Main Street  
Omro, WI 54963  
www.martenson-eisele.com  
P 920.685.6240

Planning  
Environmental  
Surveying  
Engineering  
Architecture

PROJECT NO. 0-3055-001

FILE 3055001POS.DWG

THIS INSTRUMENT WAS DRAFTED BY: DSL