

PLAT OF SURVEY

LOTS 12 AND 13, AND THE NORTH 1/2 OF VACATED ALLEY LYING SOUTH OF LOT 12, IN "LAKEVIEW PARK PLAT", IN SECTION 18, TOWNSHIP 18 NORTH, RANGE 17 EAST, IN THE 15TH WARD, CITY OF OSHKOSH, WINNEBAGO COUNTY, WISCONSIN.

SURVEY FOR:
CINDY COOPER
1707 CHESTNUT ST.
OSHKOSH, WI 54901



BEARINGS ARE REFERENCED TO THE
WEST LINE OF CHESTNUT STREET
ASSUMED TO BEAR N 00°30'28" W
Scale 1 inch = 40 feet

0 20 40 80

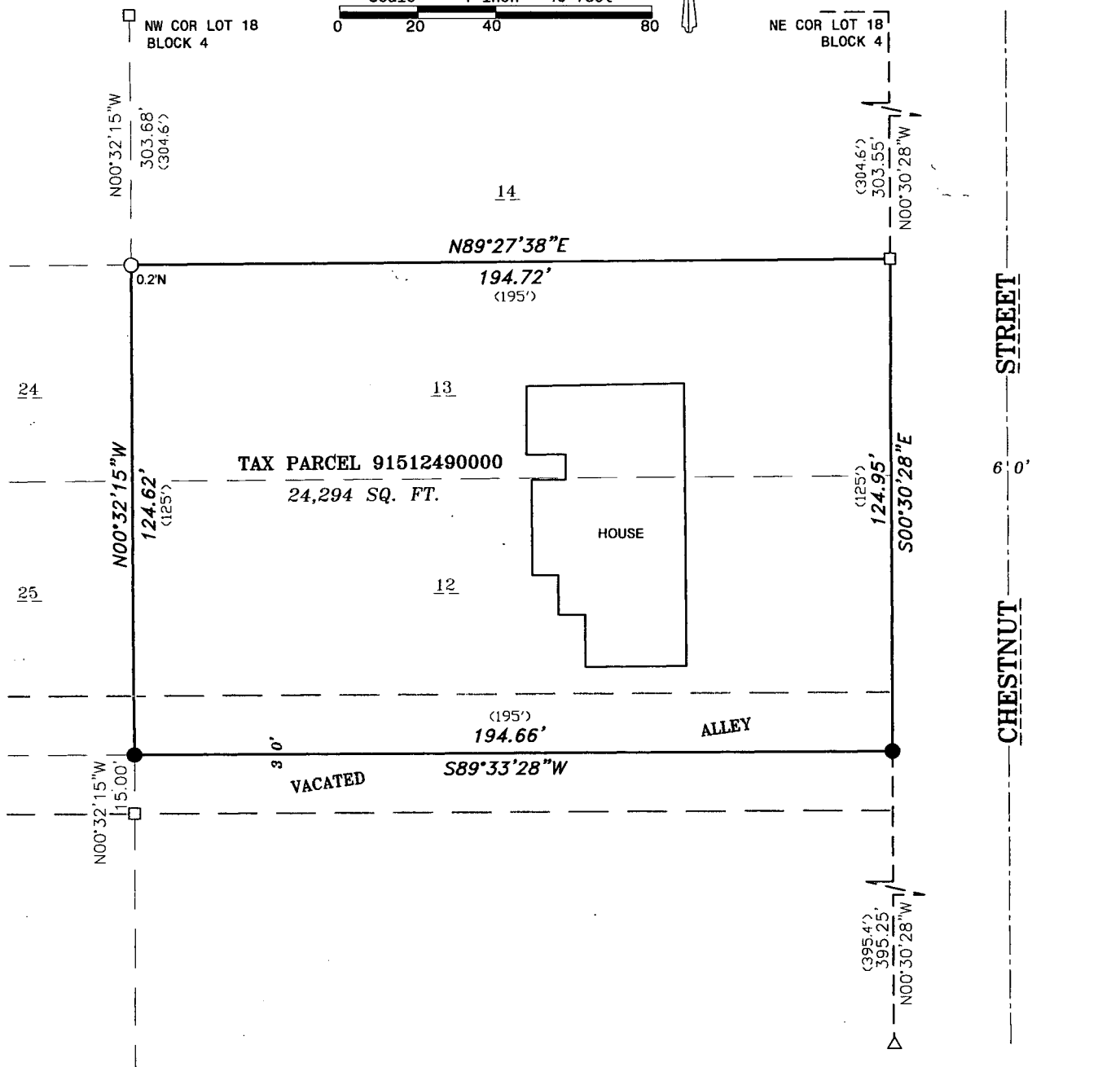

I, Andrew J. Shie, Wisconsin Professional Land Surveyor, hereby certify that I have fully complied with A-E7 of the Wisconsin State Statutes, and that I have surveyed and mapped all boundaries shown on this map to the best of my knowledge and belief.

Andrew J. Shie

10/3/2014

Andrew J. Shie
Wisconsin Professional Land Surveyor S-2504

Date

LEGEND

- 3/4" SOLID ROUND REBAR SET - 18" LONG, WEIGHING 1.502 LBS./LIN. FT.
- 1-3/4" O.D. IRON PIPE FOUND
- △ CHISELED "V" FOUND
- 1-1/2" O.D. IRON PIPE FOUND
- () RECORDED AS



2909 W TILLMAN ST.
APPLETON, WI 54914
(920) 410-3379
(920) 474-5025

mail@foxvalleylandsurveying.com
foxvalleylandsurveying.com

PROJECT NO. 181718-3

