

PLAT OF SURVEY

SHOWING THE SOUTH LINE OF LOT 1 OF CERTIFIED SURVEY MAP NUMBER 1879 AS RECORDED IN VOLUME 1 OF CERTIFIED SURVEY MAPS ON PAGE 1879 AS DOCUMENT NUMBER 704921, LOCATED IN THE CITY OF OSHKOSH, WINNEBAGO COUNTY, WISCONSIN.

LEGEND:

- = 3/4" X 24" SOLID ROUND IRON REBAR SET, WEIGHING 1.502 LBS. PER LIN. FT.
- Ⓡ = 3/4" SOLID ROUND IRON REBAR FOUND
- Ⓟ = 1" I.D. ROUND IRON PIPE FOUND
- ⊗ = CHISEL CROSS FOUND

NORTH IS REFERENCED TO THOSE BEARINGS SHOWN ON CERTIFIED SURVEY MAP NUMBER 1879 AS RECORDED IN VOLUME 1 OF CERTIFIED SURVEY MAPS ON PAGE 1879 AS DOCUMENT NUMBER 704921, CITY OF OSHKOSH, WINNEBAGO COUNTY, WISCONSIN.

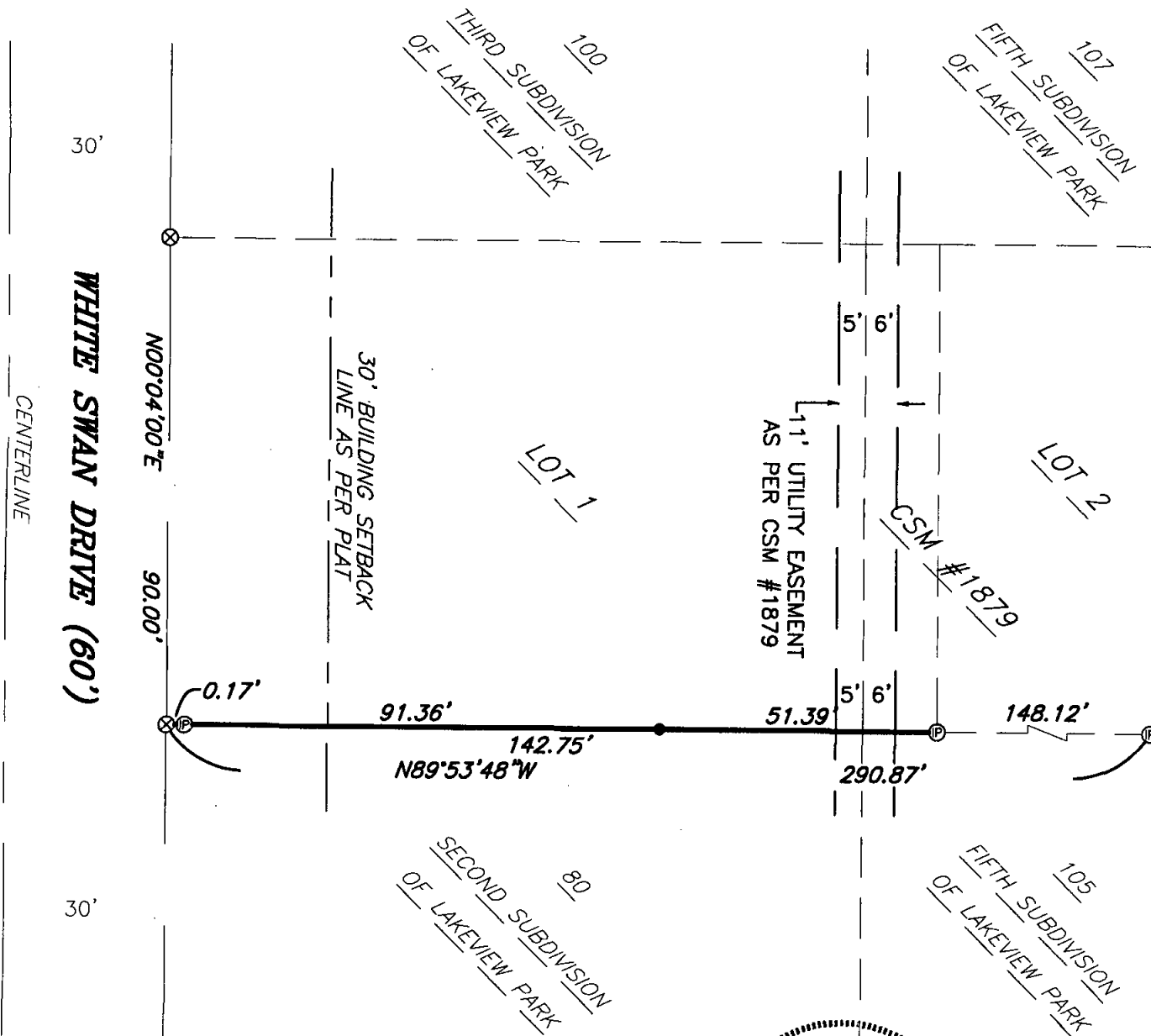

NOTE:

- THE ENTIRE PARCEL WAS NOT FIELD SURVEYED AND ANY IMPROVEMENTS ALONG WITH FLOOD PLAIN, WETLANDS OR NAVIGABLE WATERS WHICH MAY AFFECT SUBJECT PROPERTY ARE NOT SHOWN PER CLIENTS INSTRUCTIONS.



I HEREBY CERTIFY THAT I HAVE SURVEYED THE ABOVE DESCRIBED PROPERTY AS SHOWN ACCORDING TO THE OFFICIAL RECORDS AND THAT THIS PLAT OF SURVEY IS A CORRECT REPRESENTATION OF SAID SURVEY TO THE BEST OF MY KNOWLEDGE AND BELIEF.

CLIENT:
RANDY SWANSON
1620 WHITE SWAN DRIVE
OSHKOSH, WISCONSIN 54901

Robert F. Reider 5-11-09
ROBERT F. REIDER, RLS-1251 DATED



CAROW LAND SURVEYING CO., INC.

615 N. LYNNDAL DRIVE., P.O. BOX 1297
APPLETON, WISCONSIN 54912-1297
PHONE 920-731-4168 FAX 731-5673

SCALE
1"=30'
DRAWN BY
nt DGV
PROJECT NO.
A886.197-09