

915260 70000

PLAT OF SURVEY

LOT 272, NINTH ADDITION TO NORTH POINT PLAT,
SECTION 7, TOWN 18 NORTH, RANGE 17 EAST,
CITY OF OSHKOSH, WINNEBAGO COUNTY, WISCONSIN.



BEARINGS ARE REFERENCED TO THE NINTH
ADDITION TO NORTH POINT PLAT BEARINGS

SURVEY FOR: DAN KABAT
LEGACY BUILDERS
PO BOX 3127
OSHKOSH, WI 54903

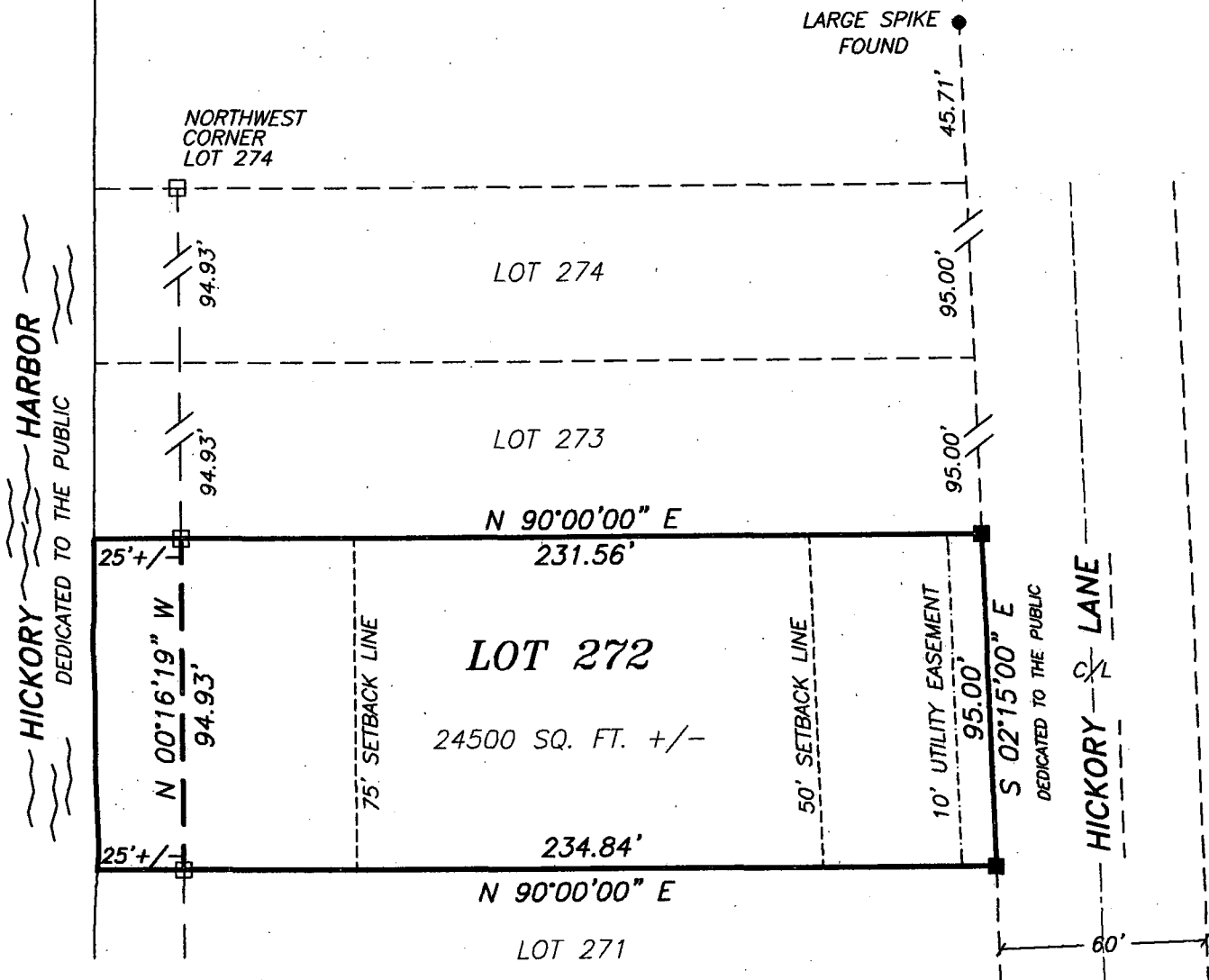
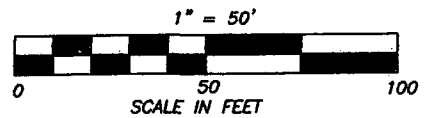

LEGEND

- 3/4" STEEL REINFORCING BAR SET, 24" LONG, WEIGHING 1.502 LBS. PER LIN. FOOT
- 1" IRON PIPE SET, 24" LONG, WEIGHING 1.130 LBS. PER LIN. FOOT
- ▲ 1-1/4" STEEL REINFORCING BAR SET, 30" LONG WEIGHING 4.303 LBS. PER LIN. FOOT
- × CHISELED "X" SET
- 3/4" REBAR FOUND
- 1" IRON PIPE FOUND
- △ 1-1/4" REBAR FOUND
- 2" IRON PIPE FOUND
- ⊗ CHISELED "X" FOUND
- ◆ GOVERNMENT CORNER
- ×× FENCE LINE
- () RECORDED AS

SURVEYOR'S CERTIFICATE:

I, hereby certify that I have surveyed this property and this map is a true representation thereof and shows the size and location of the property it's exterior boundaries, the location of all apparent easements and roadways and visible encroachments. This survey is made for the exclusive use of the present owner of the property, and also those who purchase, mortgage or guarantee the title thereto within on (1) year from date hereof: and as to them I hereby certify that said survey and map were made in accordance with acceptable Professional Standards and that the information contained thereon is, to the best of my knowledge, information and belief a true and accurate representation thereof.

Date

8-25-99
Wisconsin Registered Land Surveyor

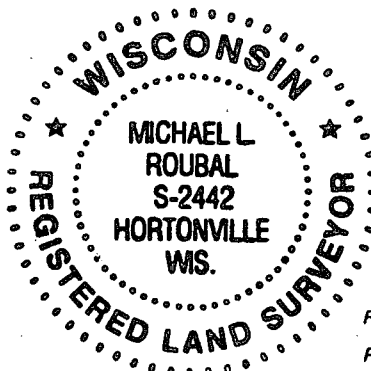

Martenson & Eisele, Inc.

Engineering - Surveying - Planning
1919 American Court
Neenah, WI 54956
(920) 731-0381
Fax (920) 733-8578
E-MAIL mail@martenson-eisele.com

PROJECT NO. 221-322

FIELD BOOK PAGE

FILE 221322POS SHEET 1 OF 1

THIS INSTRUMENT WAS DRAFTED BY: kml