

FLOOD PLAIN SURVEY

KNOWN AS 2420 HICKORY LANE. ALL OF LOT 52 AND THE EAST HALF OF LOT 53 OF DOEMEL'S PLAT IN FRACTIONAL LOT 7, T18N, R17E, IN THE 15TH WARD, CITY OF OSHKOSH, WINNEBAGO COUNTY, WISCONSIN.

JOB NO. 4017A

SURVEY FOR JOE SCHERER

OCTOBER 14, 2003

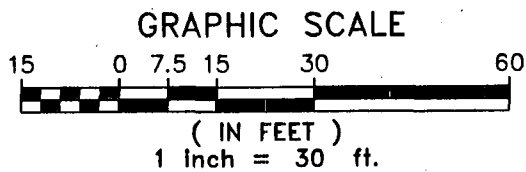

A BOUNDARY SURVEY WAS NOT PERFORMED.

THE RELATIONSHIPS OF STRUCTURES TO THE PROPERTY BOUNDARIES AS SHOWN, ARE APPROXIMATE.

X 748.0 DENOTES ELEVATION BASED ON U.S.G.S. DATUM.

THE 100 YEAR FLOOD ELEVATION FOR THIS AREA IS 749.1 BASED ON U.S.G.S. DATUM

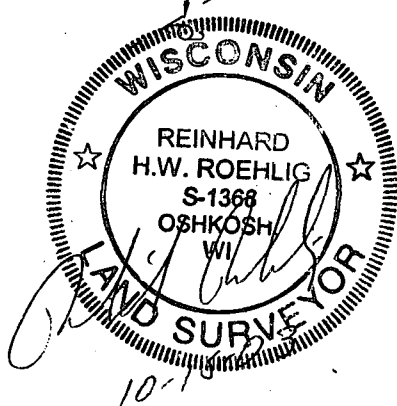
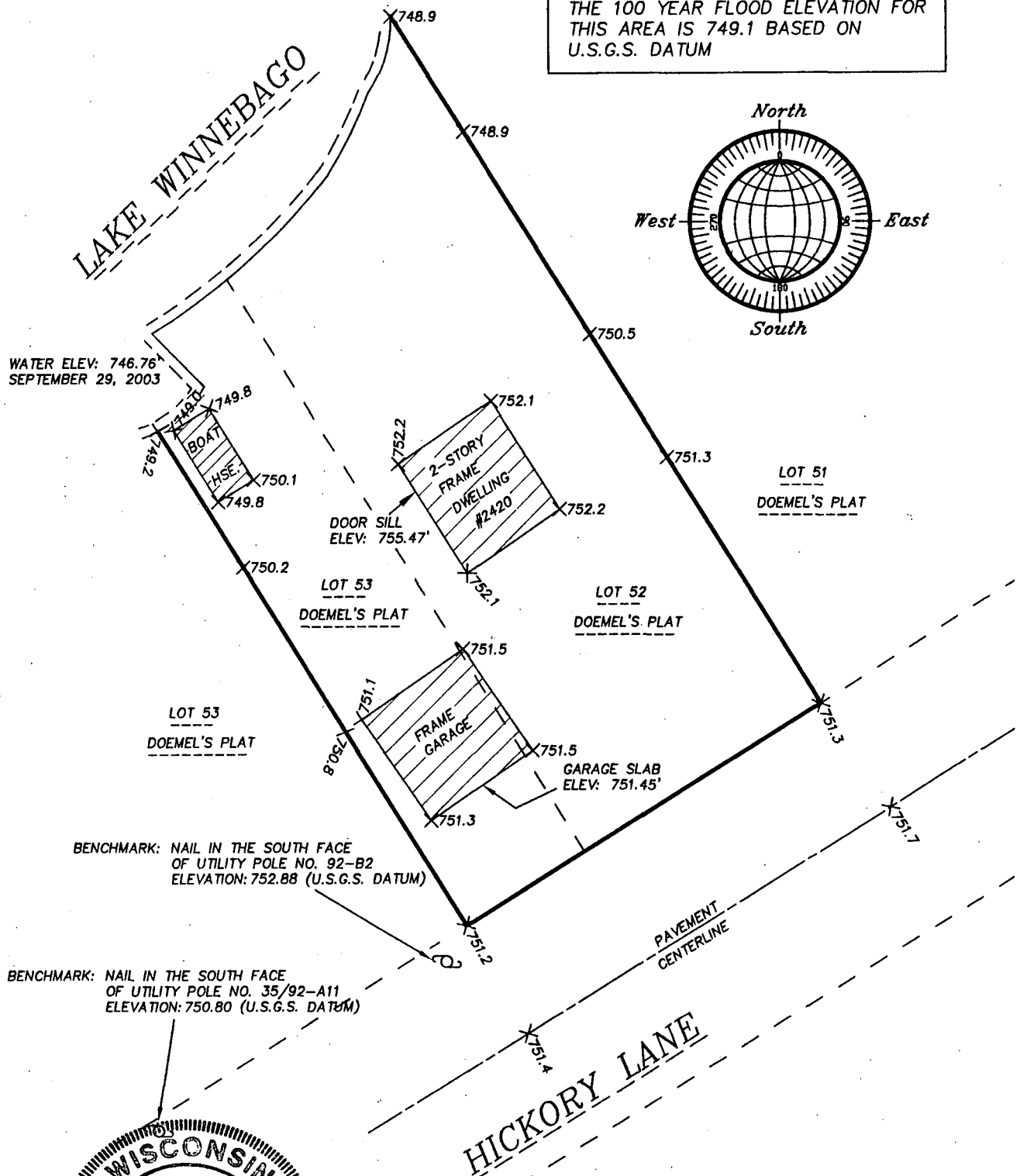

R. A. SMITH		Engineering driven by vision
& ASSOCIATES, INC.		
920-231-3119 fax 231-9872 2850 UNIVERSAL STREET OSHKOSH, WI. 54904		
		Land Surveying
SURVEY DRAWING NO. 4017A		
SURVEY PROJECT NO. 7004017		
ENGINEERING PROJECT NO.		
DATE: OCTOBER 15, 2003		