

PLAT OF SURVEY

ALL OF LOT 35, AND THE SOUTHERLY 12 FEET OF LOT 36, IN "DOEMEL PLAT", IN SECTION 7,
TOWNSHIP 18 NORTH, RANGE 17 EAST, CITY OF OSHKOSH, WINNEBAGO COUNTY, WISCONSIN.

SURVEY FOR:
CHARLES DEMUNCK
2172 HICKORY LANE
OSHKOSH, WI 54901



BEARINGS ARE REFERENCED TO THE
EASTERLY R/W LINE OF HICKORY LANE
ASSUMED TO BEAR N 32°39'37" W
Scale 1 inch = 30 feet

0 15 30 60

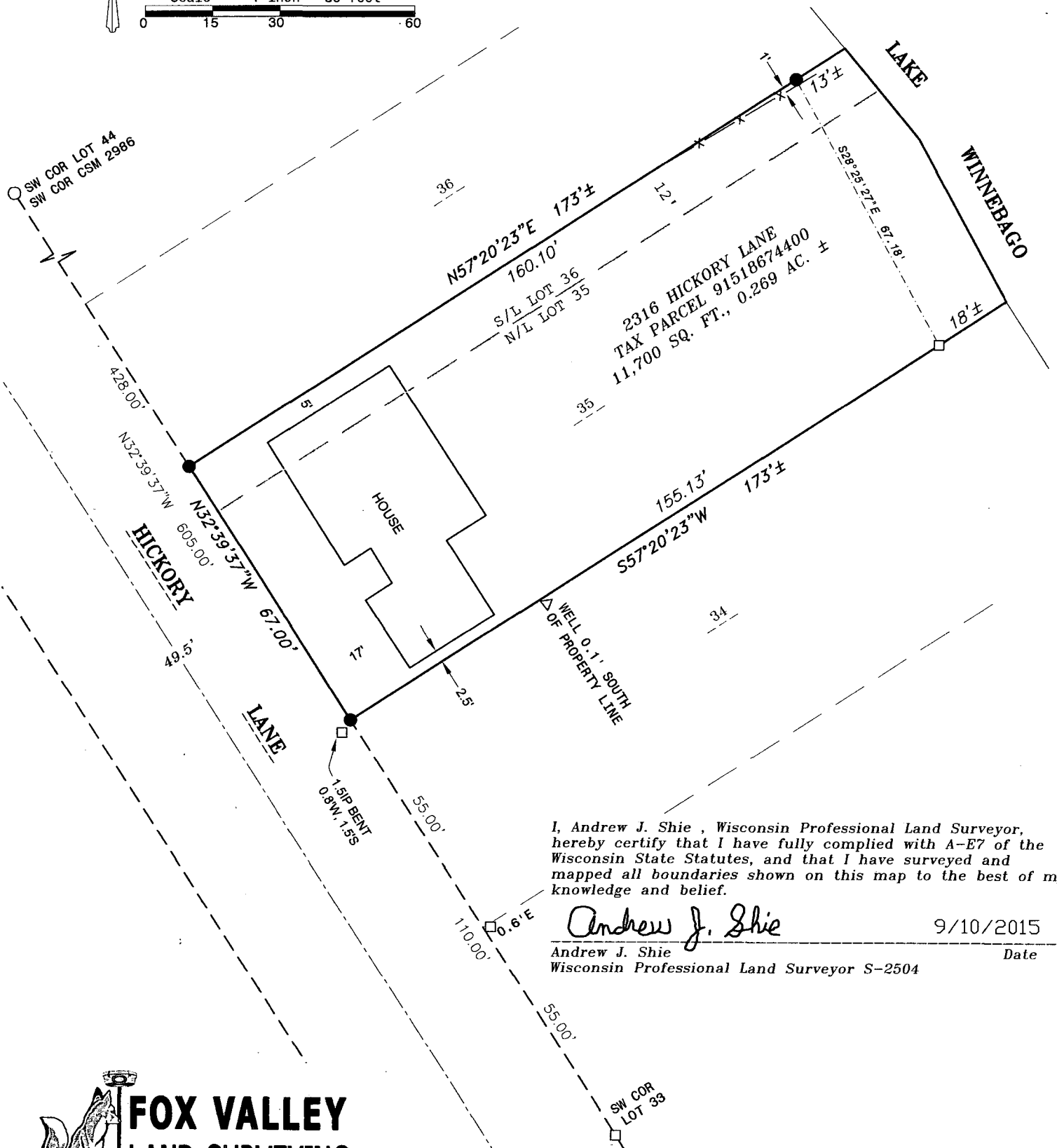

I, Andrew J. Shie, Wisconsin Professional Land Surveyor,
hereby certify that I have fully complied with A-E7 of the
Wisconsin State Statutes, and that I have surveyed and
mapped all boundaries shown on this map to the best of my
knowledge and belief.

Andrew J. Shie

9/10/2015

Andrew J. Shie
Wisconsin Professional Land Surveyor S-2504

Date



2909 W TILLMAN ST.
APPLETON, WI 54914
(920) 410-3379
(920) 474-5025

mail@foxvalleylandsurveying.com
foxvalleylandsurveying.com

PROJECT NO. 181707-1

LEGEND

- 3/4" SOLID ROUND REBAR SET - 18" LONG,
WEIGHING 1.502 LBS./LIN. FT.
- 1-1/2" O.D. IRON PIPE FOUND
- 3/4" REBAR FOUND
- ×× FENCE LINE
- △ EXISTING WELL
- () RECORDED AS

