

PART OF LOT 1 OF HERBERT DOEMEL'S SUBDIVISION, AND PART OF LOT 1 IN DOEMEL'S PLAT, ALL BEING PART OF GOVERNMENT LOT 5, IN SECTION 7, TOWNSHIP 18 NORTH, RANGE 17 EAST, CITY OF OSHKOSH, WINNEBAGO COUNTY, WISCONSIN.

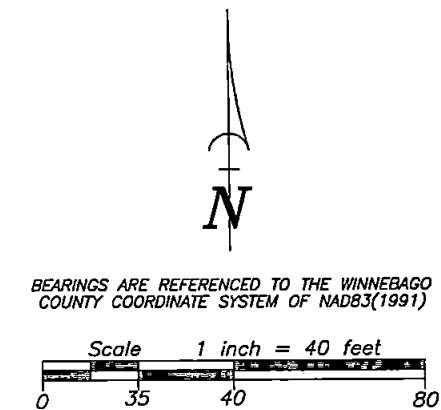

- 1-1/4" O.D. IRON PIPE SET, 18" LONG,  
WEIGHING 1.130 LBS. PER LIN. FOOT
- 3/4" REBAR FOUND
- 1-1/4" O.D. IRON PIPE FOUND
- △ 1-1/2" O.D. IRON PIPE FOUND
- ▣ 2" O.D. IRON PIPE FOUND
- ⊗ CHISELED "X" FOUND
- ⊕ GOVERNMENT CORNER FOUND
- ✕ ✕ FENCE LINE
- ( ) RECORDED AS

I hereby certify that I have surveyed the property as shown, according to official records and that the plat above drawn is an accurate and correct representation of said survey.

Darryl S. [Signature] 12-12-24  
Wisconsin Professional Land Surveyor Date

*m.e.*

Planning  
Environmental  
Surveying  
Engineering  
Architecture

A circular professional seal for a Wisconsin Land Surveyor. The outer ring contains the text "WISCONSIN" at the top and "LAND SURVEYOR" at the bottom, separated by two five-pointed stars. The inner circle contains the name "DARRYL S. LEHMAN", the license number "S-3255", and the location "OSHKOSH WI".

PROJECT NO. 0-2985-001  
FILE 2985001pos.dwg  
THIS INSTRUMENT WAS DRAFTED BY: DSL