

# FLOOD PLAIN SURVEY

ALL OF LOT "G", BLOCK 1, IN "REPLAT OF LAKE REST MANOR"  
IN SECTION 36, TOWNSHIP 18 NORTH, RANGE 16 EAST  
CITY OF OSHKOSH, WINNEBAGO COUNTY, WISCONSIN.

LAKE WINNEBAGO  
WATER ELEVATION = 745.6 (02-11-02)  
100 YEAR FLOOD ELEVATION = 749.50

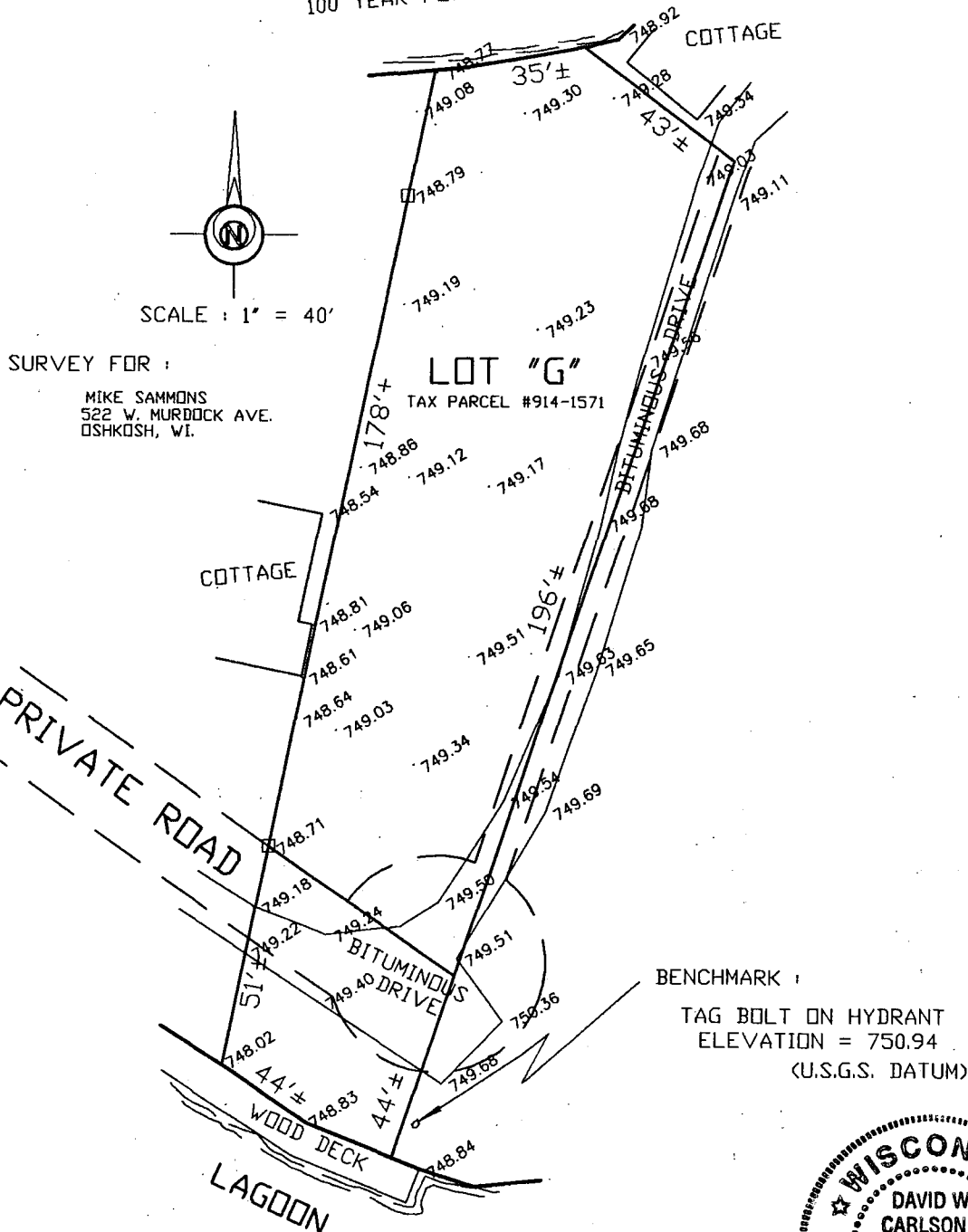

## LEGEND

- 1-1/4" O.D. IRON PIPE SET, 24" LONG, WEIGHING 1.130 LBS. PER LIN. FOOT
- ▲ 1-1/4" STEEL REINFORCING BAR SET, 30" LONG WEIGHING 4.303 LBS. PER LIN. FOOT
- × CHISELED "X" SET
- 3/4" REBAR FOUND
- 1-1/4" O.D. IRON PIPE FOUND
- △ 1-1/4" REBAR FOUND
- 2" IRON PIPE FOUND
- ⊗ CHISELED "X" FOUND
- ⊕ GOVERNMENT CORNER
- X— FENCE LINE
- ( ) RECORDED AS



## SURVEYOR'S CERTIFICATE

I hereby certify that I have surveyed the property as shown, according to official records and that the plat above drawn is an accurate and correct representation of said survey.

*David W. Carlson II* 02/12/02  
Wisconsin Registered Land Surveyor Date

**Martenson & Eisele, Inc.**  
Engineering - Surveying - Planning  
109 W. Main St.  
Omro, WI 54963  
(920) 685-6240  
Fax (920) 685-6340  
E-MAIL saysur@vbe.com

PROJECT NO. 0-0209-003  
FIELD BOOK: 2, PAGE 24  
FILE: 0209003fp.DWG  
THIS INSTRUMENT WAS DRAFTED BY: DWC