

FOR: Tony Heinz
2840 Stony Beach Lane
Oshkosh, WI 54902

PLAT OF SURVEY

PROPERTY DESCRIPTION:

Part of Government Lot Three (3) of the Fractional Section 36, T18N, R16E, City of Oshkosh, Winnebago County, Wisconsin. Commencing at the Southwest corner of Lot 18, W W WRIGHTS SUBDIVISION, thence N76°51'05"W along the Northerly line of Certified Survey Map No. 1892, 60.00 feet to the point of beginning; thence continuing N76°51'05"W 132.50 feet to the Northwest corner of Lot 1, C.S.M. No. 1892; thence N06°32'29"W, 106.20 feet; thence S76°51'05"E, 168.30 feet; thence S13°08'55"W, 100.00 feet to the point of beginning, containing 15,040 square feet and subject to all easements and restrictions of record.

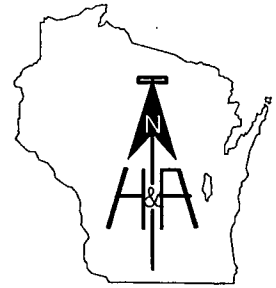

SCALE: 1" = 40'

Bearings are referenced to
the recorded plat of
W W WRIGHTS

LEGEND

- = 3/4" REBAR FOUND
- ⊙ = 1" IRON PIPE FOUND
- = 3/4" x 24" REBAR SET

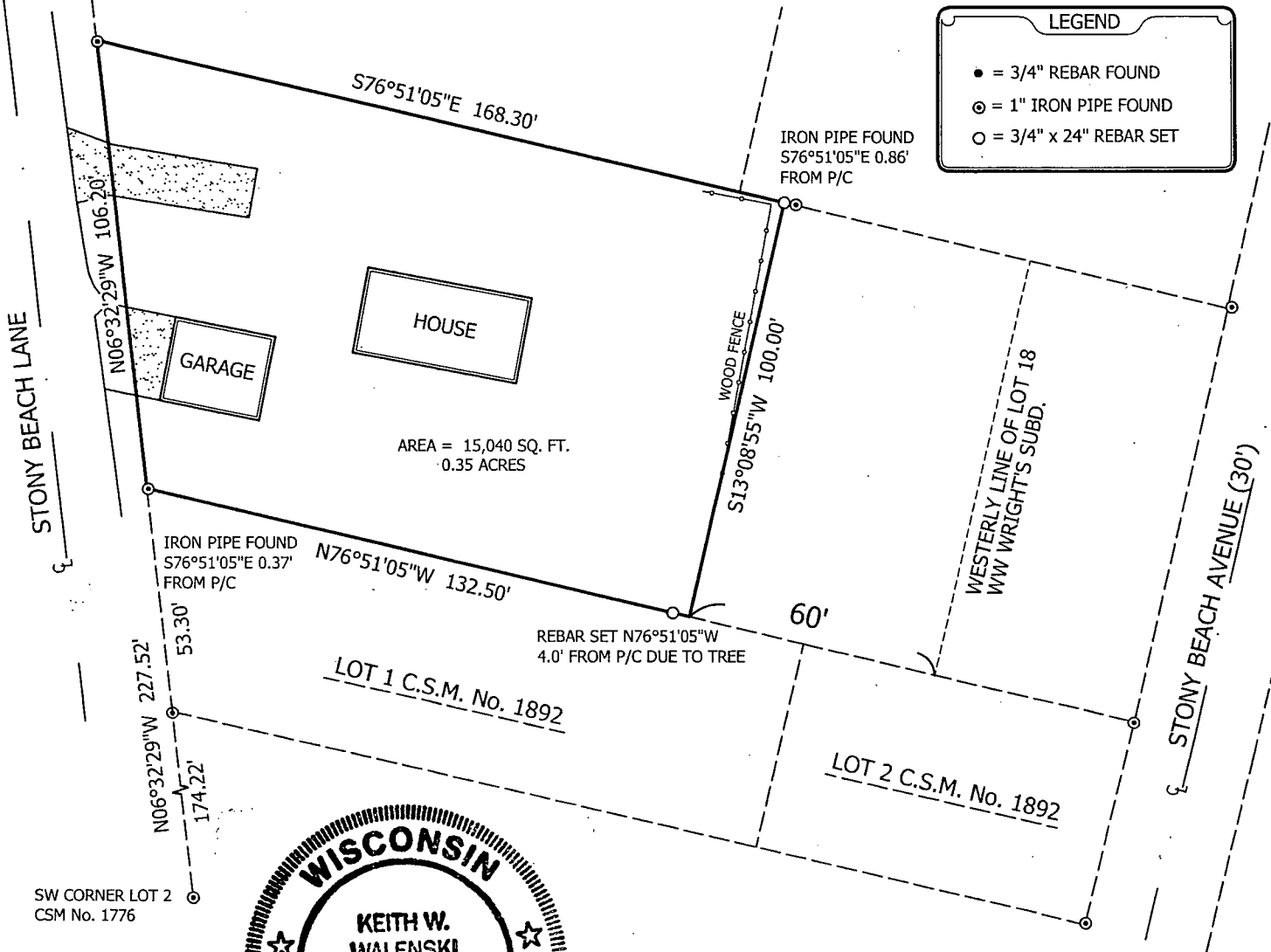

SURVEYOR'S CERTIFICATE

I, Keith W. Walenski, Professional Land Surveyor, do hereby certify that the above described property was surveyed and mapped in accordance with AE-7 of the Wisconsin Administrative Code and is correct to the best of my knowledge and belief.

Keith W. Walenski 8/1/18
Keith W. Walenski PLS 2292 Date



HARRIS
& ASSOCIATES, INC.
CONSULTING ENGINEERS
AND LAND SURVEYORS

2718 NORTH MEADE ST.
APPLETON, WI 54911
TEL: (920) 733-8377
FAX: (920) 733-4731

DWG NO. AS-9753