

# PLAT OF SURVEY

BEING PART OF GOVERNMENT LOT 2, OF SECTION 36, TOWNSHIP 18 NORTH, RANGE 16 EAST, CITY OF OSHKOSH, WINNEBAGO COUNTY, WISCONSIN. BEING LANDS DESCRIBED IN DOCUMENT NO. 789737.

## LEGEND

- = 1" X 18" I.D. IRON PIPE SET, WEIGHING 1.502 LBS. PER LIN. FT.
- ▲ = 5" NAIL SET
- = 1" I.D. IRON PIPE EXISTING
- = 2" I.D. IRON PIPE EXISTING

NORTH IS REFERENCED TO THE SOUTH LINE OF LANDS DESCRIBED IN DOCUMENT NO. 789737, CITY OF OSHKOSH, WINNEBAGO COUNTY, WISCONSIN, WHICH IS ASSUMED TO BEAR S86°36'33"W.

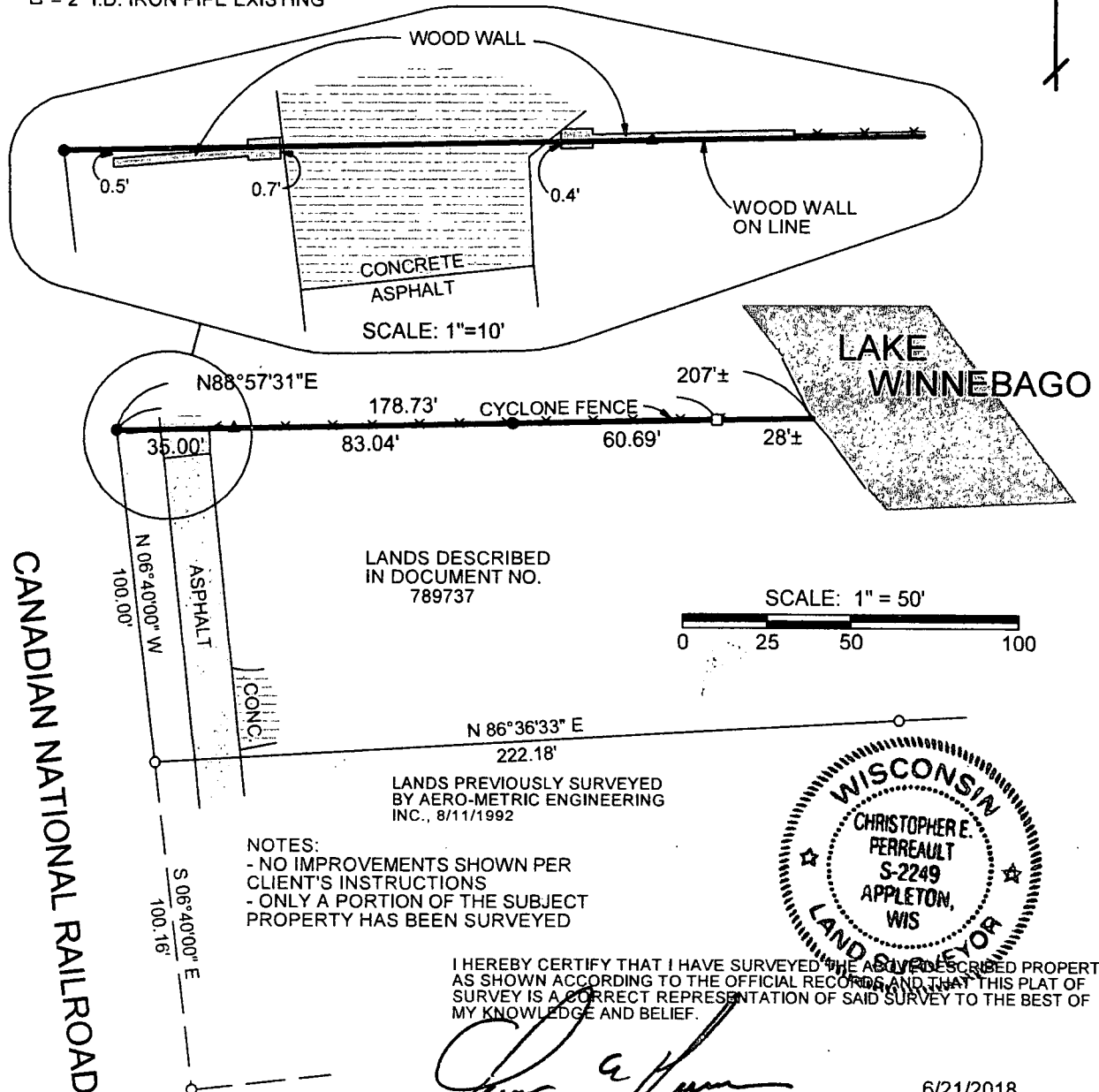

I HEREBY CERTIFY THAT I HAVE SURVEYED THE ABOVE DESCRIBED PROPERTY AS SHOWN ACCORDING TO THE OFFICIAL RECORDS AND THAT THIS PLAT OF SURVEY IS A CORRECT REPRESENTATION OF SAID SURVEY TO THE BEST OF MY KNOWLEDGE AND BELIEF.

*Christopher E. Perreault*

CHRISTOPHER E. PERREAULT, PLS-2249

6/21/2018

DATE

CLIENT:  
ROGER KARLIN  
2526 FOND DU LAC ROAD  
OSHKOSH, WI 54902

A936.66-18

CAROW LAND SURVEYING CO., INC.

615 N LYNNDAL DR., PO BOX 1297

APPLETON, WI 54912-1297

DATE: 6/20/2018

SCALE: 1" = 51'

DRAWN BY: CP