

# PLAT OF SURVEY

LOT 47, EXCEPT THE EAST 1.5 FEET, AND ALL OF LOT 48 OF "BUCKSTAFF & KOESER'S SUBDIVISION" OF LOTS 1 AND 2 OF COTTRILL, PEASLEE AND JOHNSON'S SUBDIVISION OF LOTS 1 AND 4, IN THE THIRD WARD, NOW IN THE 14TH WARD, IN SECTION 36, TOWNSHIP 18 NORTH, RANGE 16 EAST, CITY OF OSHKOSH, WINNEBAGO COUNTY, WISCONSIN.

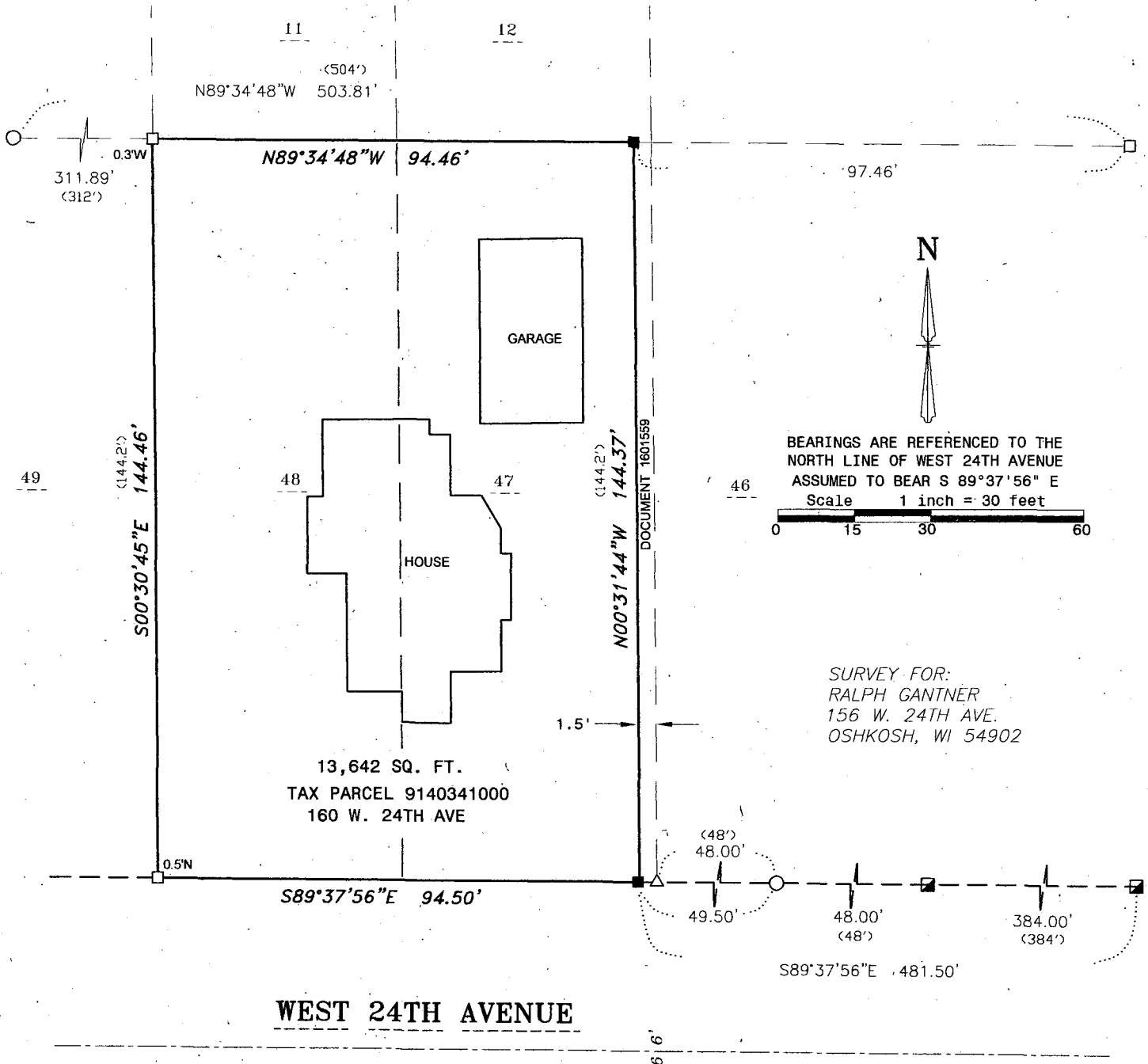

I, Andrew J. Shie, Wisconsin Registered Land Surveyor, hereby certify that I have fully complied with A-E7 of the Wisconsin State Statutes, and that I have surveyed and mapped all boundaries shown on this map to the best of my knowledge and belief.

Andrew J. Shie

3/22/2013

Andrew J. Shie  
Wisconsin Registered Land Surveyor S-2504

Date

## LEGEND

- 1-1/4" O.D. IRON PIPE SET - 18" LONG, WEIGHING 1.130 LBS./LIN. FT.
- 1-1/4" O.D. IRON PIPE FOUND
- ▣ 2-1/2" O.D. IRON PIPE FOUND
- △ 1-1/2" CRIMPED IRON PIPE FOUND
- 1" O.D. IRON PIPE FOUND
- ×-× FENCE LINE
- ( ) RECORDED AS



2909 W TILLMAN ST.  
APPLETON, WI 54914  
(920) 410-3379  
(920) 474-5025

mail@foxvalleylandsurveying.com  
foxvalleylandsurveying.com

PROJECT NO. 181636-2