

# PLAT OF SURVEY

CLIENT:  
ROGER KARLIN  
2780 FARVIEW DRIVE  
RICHTFIELD, WISCONSIN 53076

BEING PART OF GOVERNMENT LOT 2, OF SECTION 36, TOWNSHIP 18 NORTH, RANGE 16 EAST, CITY OF OSHKOSH, WINNEBAGO COUNTY, WISCONSIN, BEING LANDS DESCRIBED IN DOCUMENT NUMBER 789737.

NOTE: ONLY THE SOUTH LINE OF SUBJECT PROPERTY WAS SURVEYED AS PER OWNERS REQUEST.

NORTH IS REFERENCED TO THE SOUTH LINE OF LANDS DESCRIBED IN DOCUMENT NUMBER 789737, CITY OF OSHKOSH, WINNEBAGO COUNTY, WISCONSIN, WHICH IS ASSUMED TO BEAR S86°36'33"W.

LEGEND:  
● = 3/4" X 24" SOLID ROUND IRON REBAR SET, WEIGHING 1.502 LBS. PER LIN. FT.  
⊕ = 1" ROUND IRON PIPE FOUND  
■ = 12" SPIKE SET

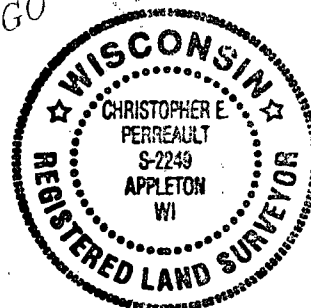
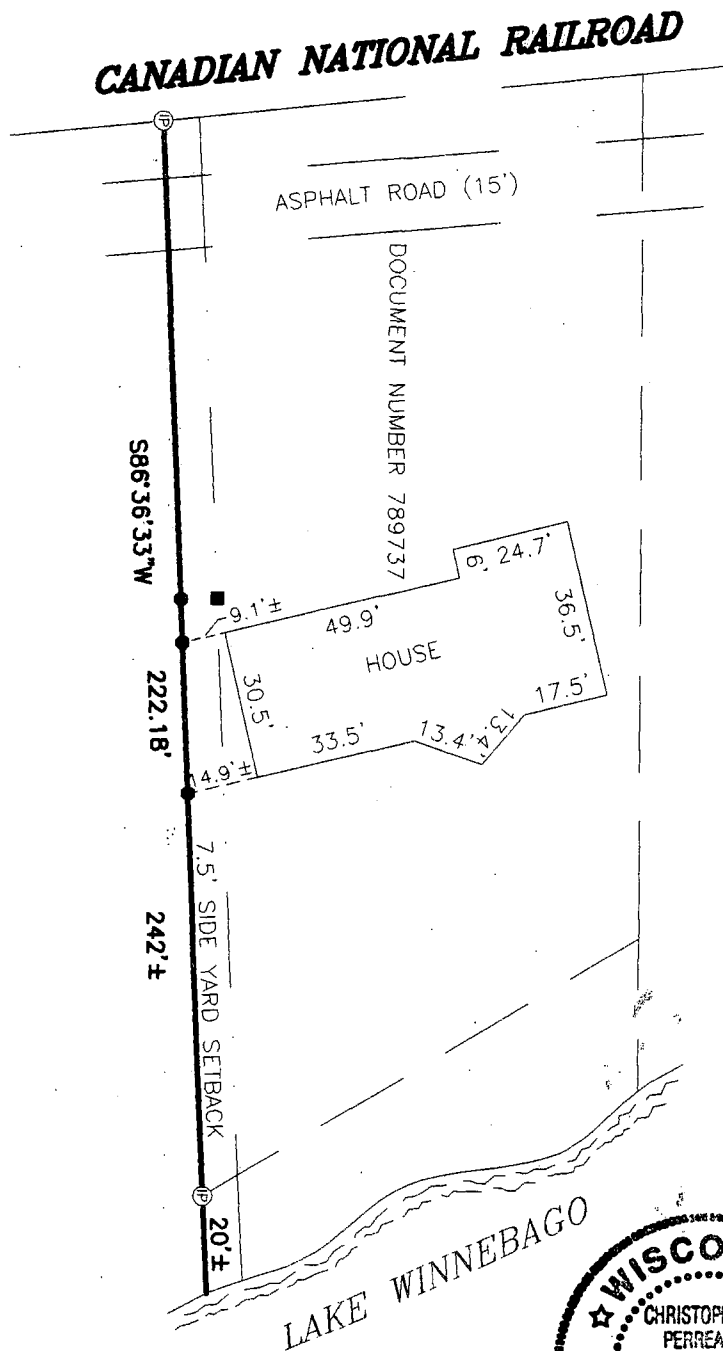

I HEREBY CERTIFY THAT I HAVE SURVEYED THE ABOVE DESCRIBED PROPERTY AS SHOWN ACCORDING TO THE OFFICIAL RECORDS AND THAT THIS PLAT OF SURVEY IS A CORRECT REPRESENTATION OF SAID SURVEY

*Christopher E. Perreault* 8-23-02  
CHRISTOPHER E. PERREAULT, RLS-2249 DATED



**CAROW LAND SURVEYING CO., INC.**

1837 W. WISCONSIN AVE., P.O. BOX 1297  
APPLETON, WISCONSIN 54912-1297  
PHONE 920-731-4168 FAX 731-5673

SCALE
1" = 40'
DRAWN BY
cp-tm DGV
PROJECT NO.
A936.66-02