

# FLOOD PLAIN SURVEY

KNOWN AS 2616A FOND DU LAC ROAD. PART OF LOT 9 IN THE PLAT OF  
H.A. GALLUP'S R.R. ADDITION, IN THE 14TH WARD, CITY OF OSHKOSH, WINNEBAGO COUNTY, WISCONSIN.

SEPTEMBER 14, 2007

FLOOD PLAIN SURVEY FOR PHIL BAETEN

JOB NO. 4642

A BOUNDARY SURVEY WAS NOT PERFORMED

- DENOTES 1" DIAMETER IRON PIPE FOUND  
x  
ELEVATIONS ARE BASED ON MEAN SEA LEVEL DATUM  
751.00 DENOTES SPOT ELEVATION.

THE 100 YEAR FLOOD ELEVATION  
FOR THIS AREA IS 749.0 (U.S.G.S.)

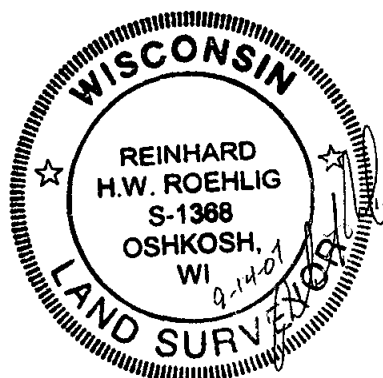
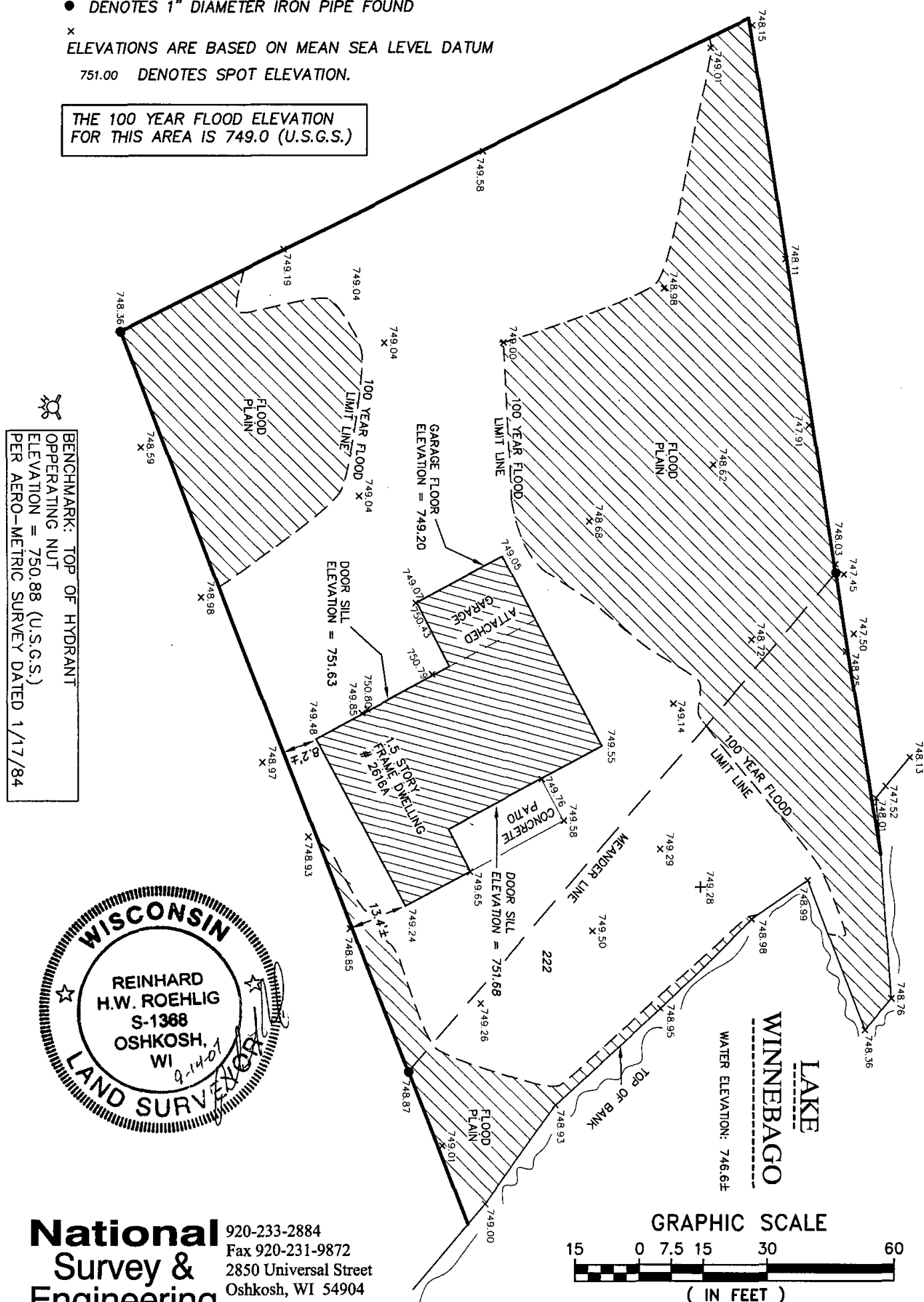

# National Survey & Engineering

920-233-2884  
Fax 920-231-9872  
2850 Universal Street  
Oshkosh, WI 54904

A Division of R.A. Smith & Associates, Inc.

www.nsae.com

JOB NO. 4642  
SEPTEMBER 14, 2007

