

PLAT OF SURVEY

BEING A SUBDIVISION OF PORTIONS OF LOTS 1, 2 AND 3 IN JOHN A. CONANT'S SUBDIVISION LYING IN THE SOUTHWEST QUARTER OF SECTION 36, TOWNSHIP 18 NORTH, RANGE 16 EAST, 14TH WARD, CITY OF OSHKOSH, WINNEBAGO COUNTY, WISCONSIN.

SURVEY FOR: Chamco, Inc.

SURVEY DATED: October 24, 2003

PARCEL NUMBER: 91412570000
DOCUMENT NUMBERS: 433587, 548438 & 558297

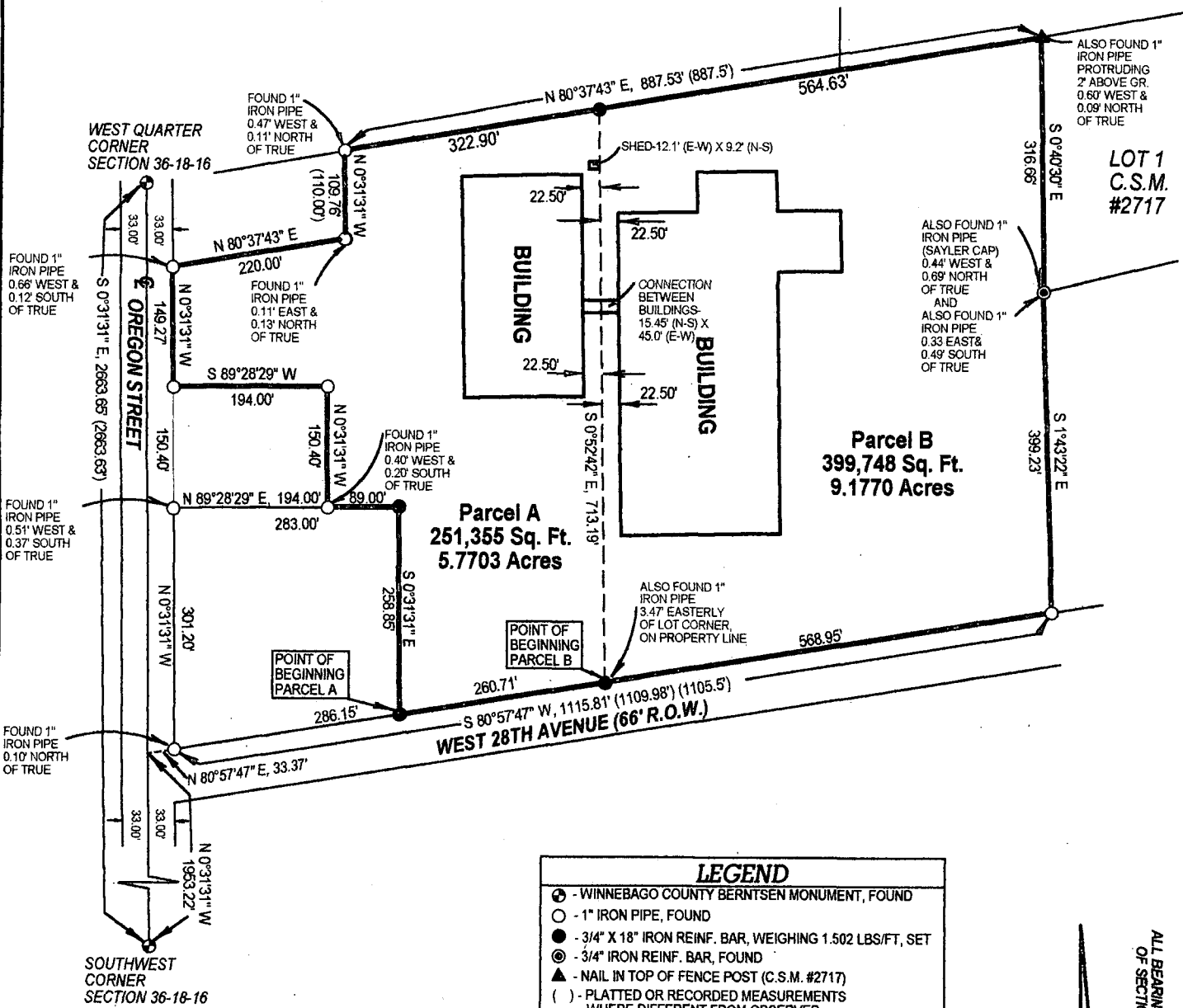

SURVEYOR'S CERTIFICATE

I, William D. Frueh, Registered Land Surveyor No. S-1926, hereby certify that I have surveyed the above described property, and that the above map is a correct representation thereof and shows the size and location of the property and its exterior boundaries.

10/24/03

William D. Frueh
William D. Frueh, Registered
Land Surveyor S-1926

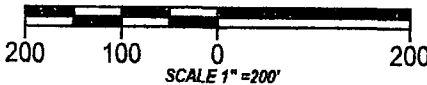
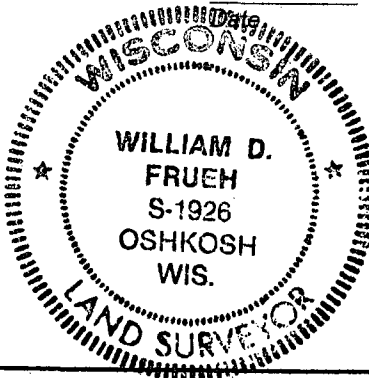

FRUEH CONSULTING SERVICES, LLC
ENGINEERING AND LAND SURVEYING
P. O. Box 282, Oshkosh Wisconsin 54903
TELEPHONE (920) 235-0279

ALL BEARINGS ARE REFERENCED TO THE WEST LINE OF THE SW 1/4 OF SECTION 36-18-16, WHICH IS ASSUMED TO BEAR S 0° 31' 31" E