

PLAT OF SURVEY

PART OF THE NORTH LINE OF THE REPLAT OF LAKE REST MANOR, BEING PART OF GOVERNMENT LOT 4 OF FRACTIONAL SECTION 36, TOWN 18 NORTH, RANGE 16 EAST, CITY OF OSHKOSH, WINNEBAGO COUNTY, WISCONSIN.

NOTES

BEARINGS ARE REFERENCED TO THE WISCONSIN COUNTY COORDINATE SYSTEM, WINNEBAGO COUNTY NAD 83 (2011), WHERE THE NORTH LINE OF THE REPLAT OF LAKE REST MANOR BEARS NORTH 87°18'08" EAST

DISTANCES ARE MEASURED TO THE NEAREST HUNDREDTH OF A FOOT.

SURVEYOR'S CERTIFICATE

I Andrew Hunter, Wisconsin Professional Land Surveyor, certify that I have surveyed the above described property and that, to the best of my knowledge and belief, the above map is a correct representation thereof and shows the size and location of the property, its exterior boundaries, and visible encroachments, if any. I further certify that I have complied with Chapter AE7 of WI Administrative Code. This survey is made for the exclusive use of the present owners of the property and also those who purchase, mortgage or guarantee title thereto, within one (1) year from the date hereof.

March 21, 2022

Andrew Hunter, Professional Land Surveyor S - 2835



LAKE WINNEBAGO (LAGOON)

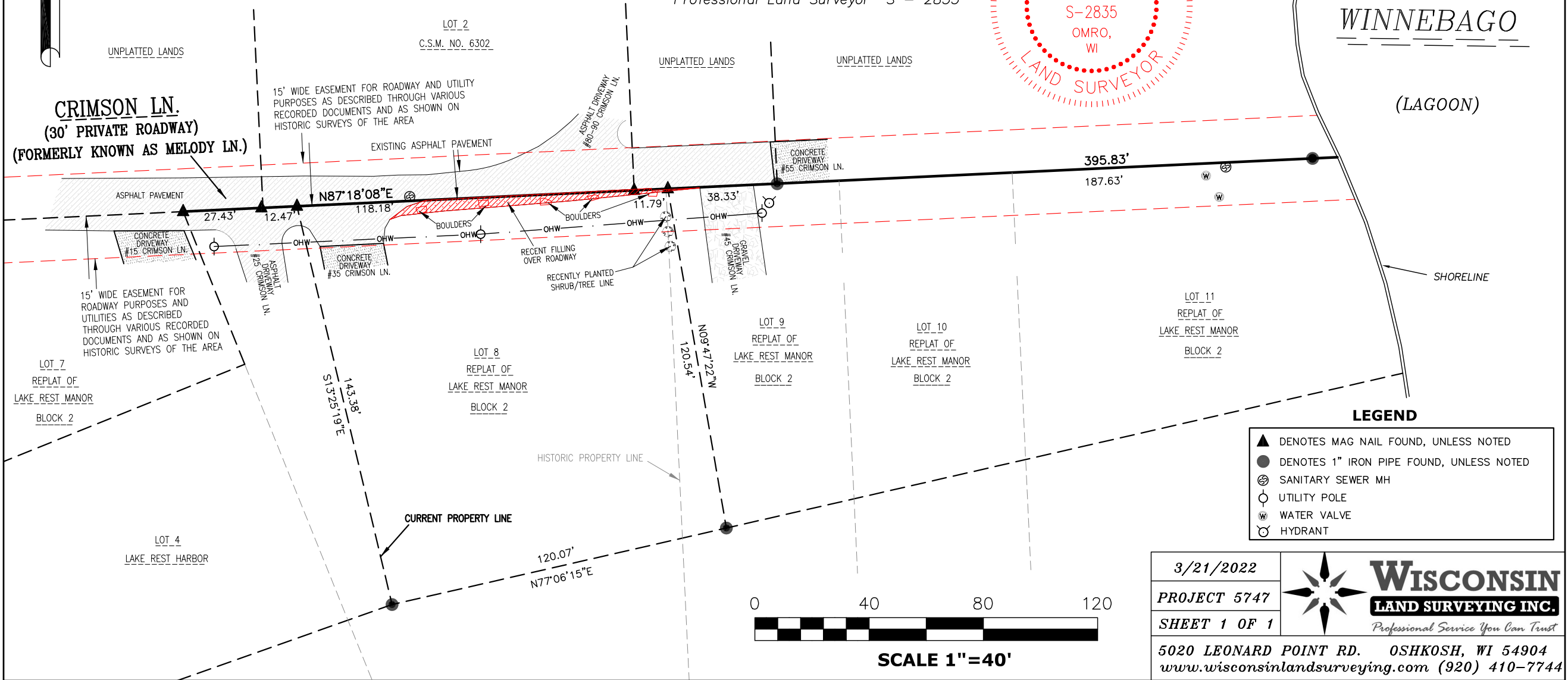

3/21/2022

PROJECT 5747

SHEET 1 OF 1

WISCONSIN
LAND SURVEYING INC.
Professional Service You Can Trust

5020 LEONARD POINT RD. OSHKOSH, WI 54904
www.wisconsinlandsurveying.com (920) 410-7744