

# PLAT OF SURVEY

PART OF THE SOUTHEAST 1/4 OF THE NORTHEAST 1/4 OF SECTION 35, TOWNSHIP 18 NORTH, RANGE 16 EAST, IN THE 14TH WARD, CITY OF OSHKOSH, WINNEBAGO COUNTY, WISCONSIN.

SURVEY FOR:  
TROY EHNERT  
2515 OREGON STREET  
OSHKOSH, WI 54902

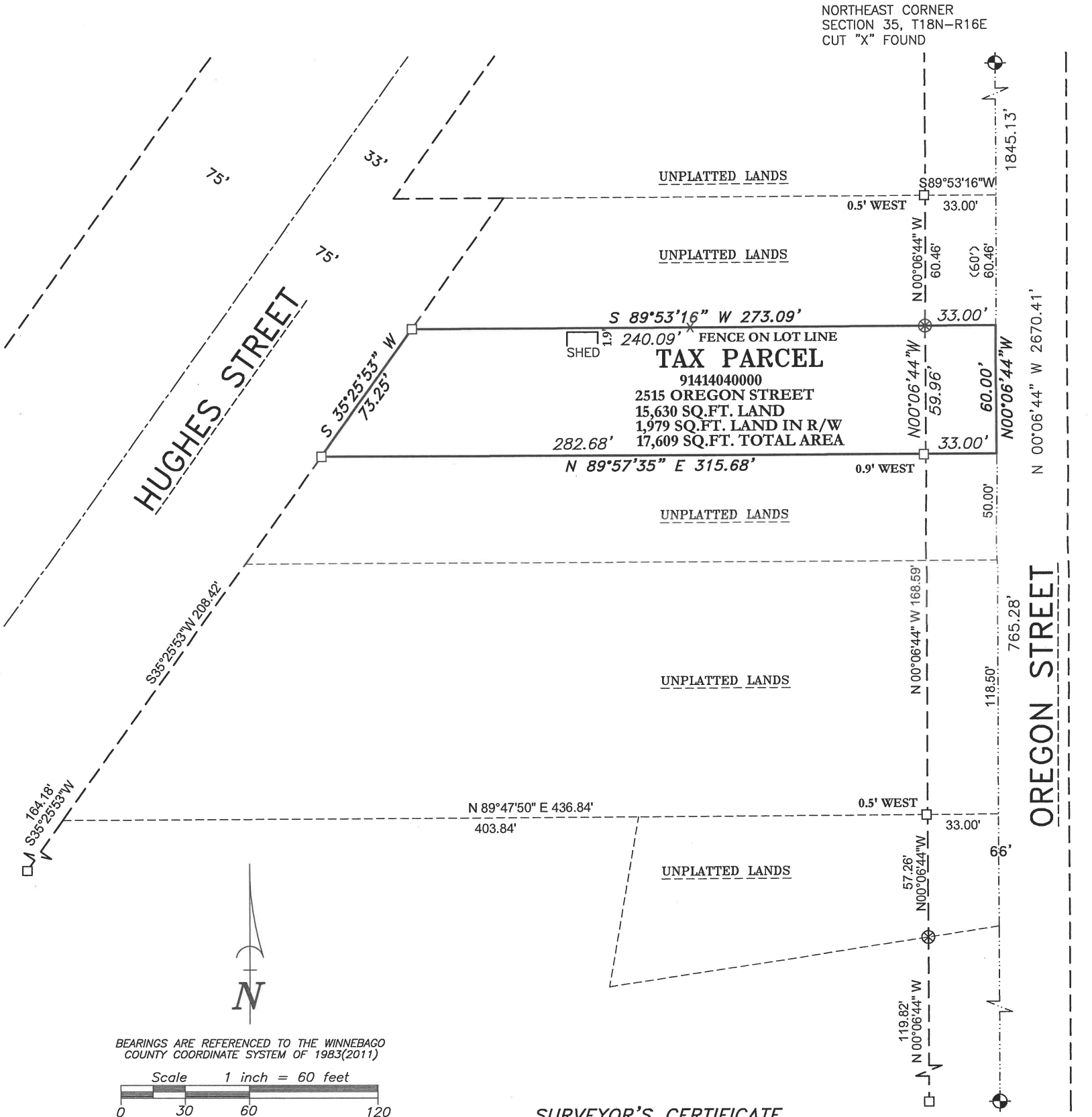

BEARINGS ARE REFERENCED TO THE WINNEBAGO COUNTY COORDINATE SYSTEM OF 1983(2011)

Scale 1 inch = 60 feet



## LEGEND

- 1-1/4" O.D. IRON PIPE FOUND
- ⊗ CHISELED "X" FOUND
- ⊙ GOVERNMENT CORNER FOUND
- FENCE LINE
- ( ) RECORDED AS

## SURVEYOR'S CERTIFICATE

I hereby certify that I have surveyed the property as shown, according to official records and that the plat above drawn is an accurate and correct representation of said survey.

*[Signature]*  
Wisconsin Professional Land Surveyor

10-29-25  
Date

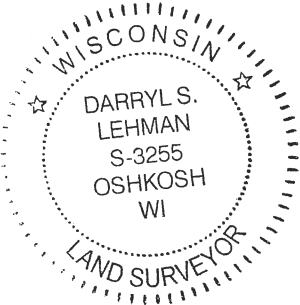

Martenson & Eisele, Inc.



101 West Main Street  
Omro, WI 54963  
www.martenson-eisele.com  
P 920.685.6240

Planning  
Environmental  
Surveying  
Engineering  
Architecture

PROJECT NO. 0-3005-001

FILE 3005001POS.DWG

THIS INSTRUMENT WAS DRAFTED BY: DSL