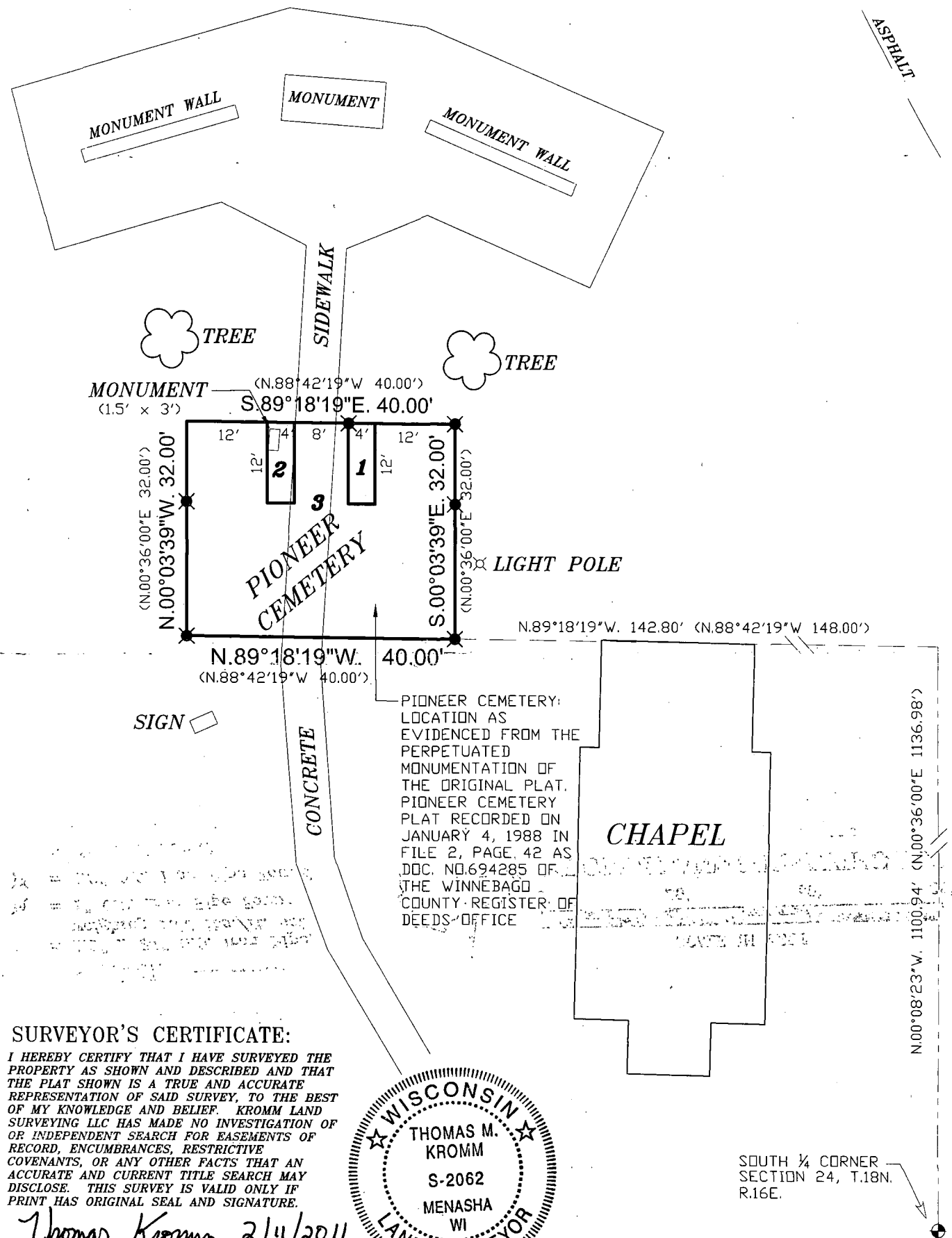

EXHIBIT "A"

IMPROVEMENT LOCATION SURVEY OF THE "PIONEER CEMETERY", LOCATED IN THE SE ¼ OF THE SW ¼ OF SECTION 34, T.18 N., R.16 E., CITY OF OSHKOSH, WINNEBAGO COUNTY, WISCONSIN.

"EXPERIMENTAL AIRCRAFT ASSOC. INC."

#91323540000



SURVEYOR'S CERTIFICATE:

I HEREBY CERTIFY THAT I HAVE SURVEYED THE PROPERTY AS SHOWN AND DESCRIBED AND THAT THE PLAT SHOWN IS A TRUE AND ACCURATE REPRESENTATION OF SAID SURVEY, TO THE BEST OF MY KNOWLEDGE AND BELIEF. KROMM LAND SURVEYING LLC HAS MADE NO INVESTIGATION OF OR INDEPENDENT SEARCH FOR EASEMENTS OF RECORD, ENCUMBRANCES, RESTRICTIVE COVENANTS, OR ANY OTHER FACTS THAT AN ACCURATE AND CURRENT TITLE SEARCH MAY DISCLOSE. THIS SURVEY IS VALID ONLY IF PRINT HAS ORIGINAL SEAL AND SIGNATURE.

Thomas Kromm 2/11/2011
WISCONSIN REGISTERED LAND SURVEYOR



LEGEND

- = 1.3" x 24" O.D. Iron Pipe, weighing 1.68 lbs./ft. set
- ⦿ = 1" O.D. Iron Pipe Found
- ✕ = 1.3" O.D. Iron Pipe Found
- ✱ = Mag Nail Found
- = 3/4" Iron Rebar Found
- ⊕ = Government corner
- () = Record Data

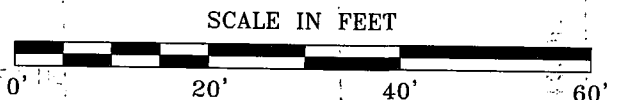
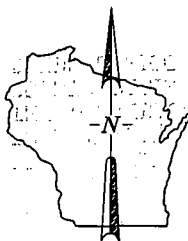

KROMM LAND SURVEYING LLC.

1284 HAROLD DRIVE
MENASHA, WI 54952

920-996-9649

tkromm@new.rr.com **L-2320**

BEARINGS ARE REFERENCED TO
THE SOUTH LINE OF THE SW ¼ OF
SECTION 34, T.18N., R.16E.,
RECORDED AS N.89°28'57"W.

C:\DOC\TK\KLS\EP\EA020320011\090503